MUSIC - UNIVERSITY OF TORONTO
3 1761 11578874 7

Aslamazian, Sergei Zakharovich
Sochineniia i obrabotki

M
450
A85S6

С. АСЛАМАЗЯН

S. ASLAMAZYAN

СОЧИНЕНИЯ И ОБРАБОТКИ

ORIGINAL WORKS AND ARRANGEMENTS

ДЛЯ ДВУХ СКРИПОК, АЛЬТА И ВИОЛОНЧЕЛИ

FOR TWO VIOLINS, VIOLA AND CELLO

Партитура и голоса

Score and Parts

Digitized by the Internet Archive
in 2025 with funding from
University of Toronto

https://archive.org/details/31761115788747

С. АСЛАМАЗЯН
S. ASLAMAZYAN

СОЧИНЕНИЯ И ОБРАБОТКИ
ORIGINAL WORKS AND ARRANGEMENTS

ДЛЯ ДВУХ СКРИПОК, АЛЬТА И ВИОЛОНЧЕЛИ
FOR TWO VIOLINS, VIOLA AND CELLO

Партитура
Score

M
450
A85S6

LIBRARY
MAY
26
1977
UNIVERSITY OF TORONTO

А $\frac{90504-190}{082(02)-76}$ 66—76

© Издательство «Советский композитор», 1976 г.

ВАРИАЦИИ НА ТЕМУ ПАГАНИНИ

VARIATIONS ON A THEME BY PAGANINI

С. АСЛАМАЗЯН
S. ASLAMAZYAN

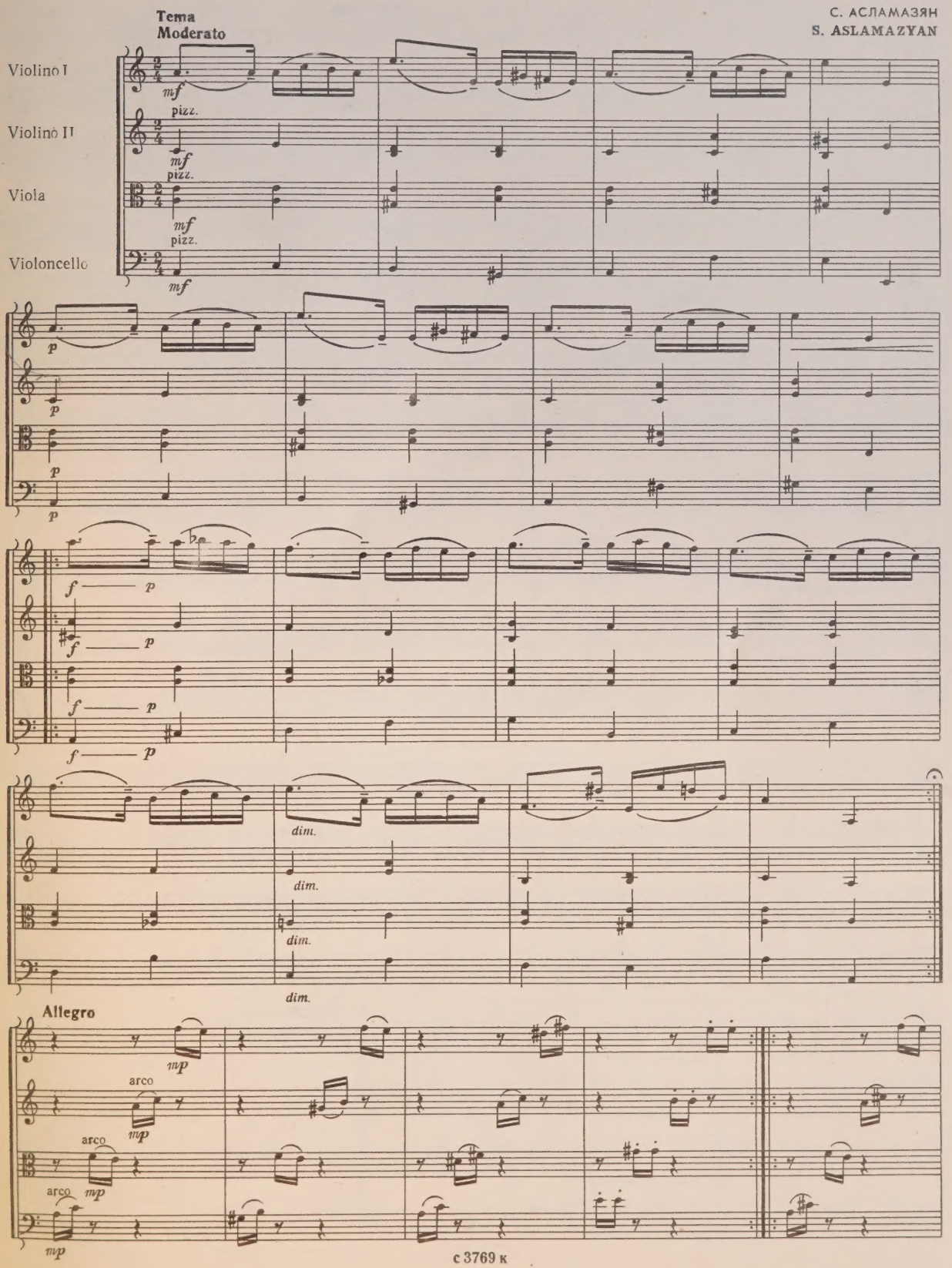

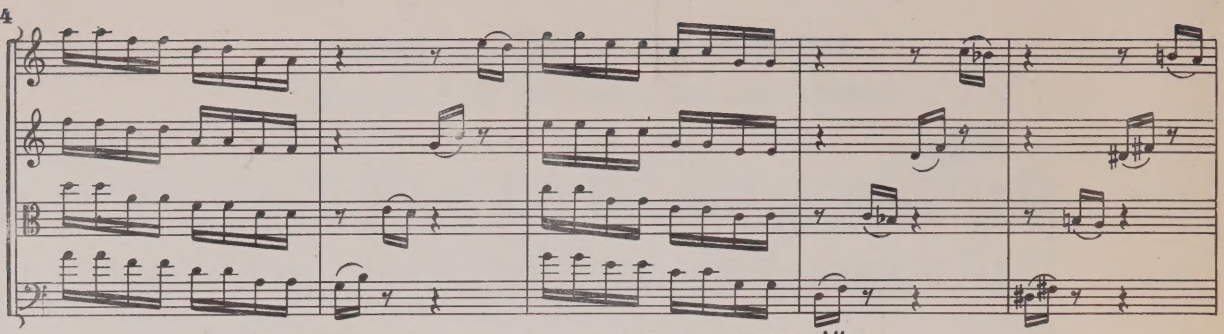

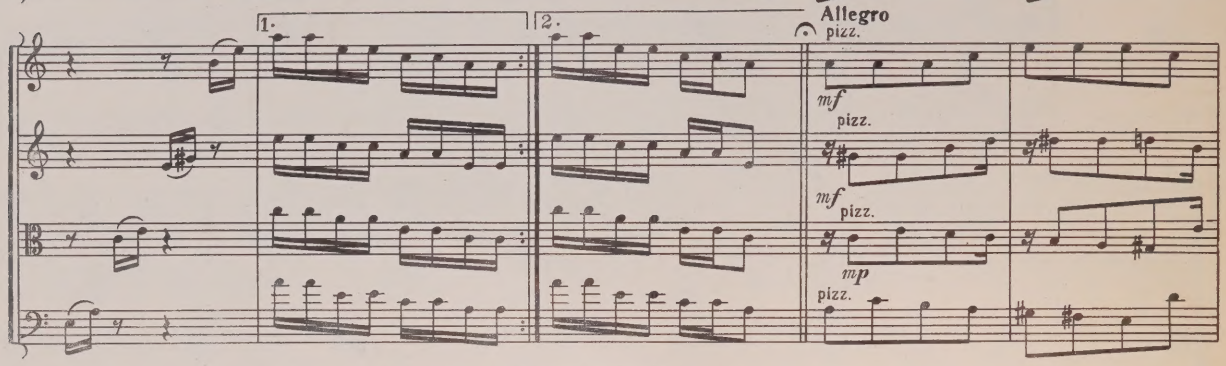
1.
2.
Allegro
pizz.
mf
pizz.
mf
pizz.
mp
pizz.

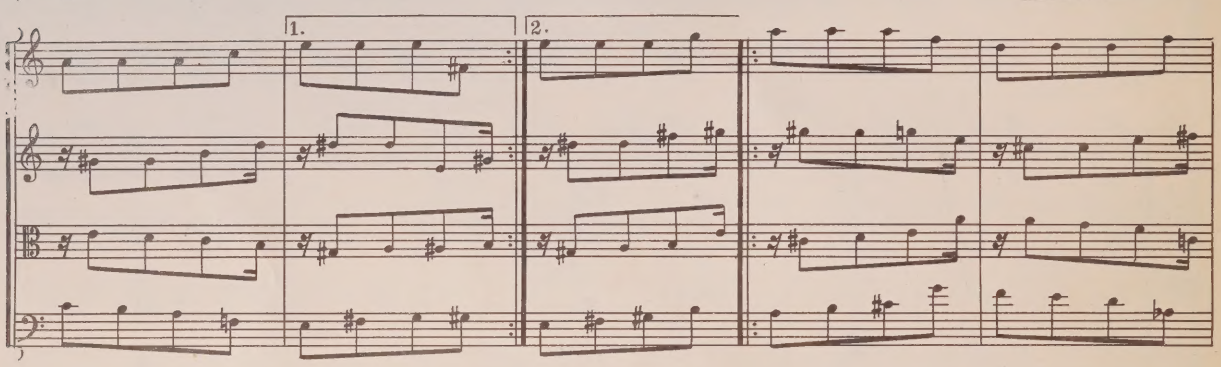
1.
2.

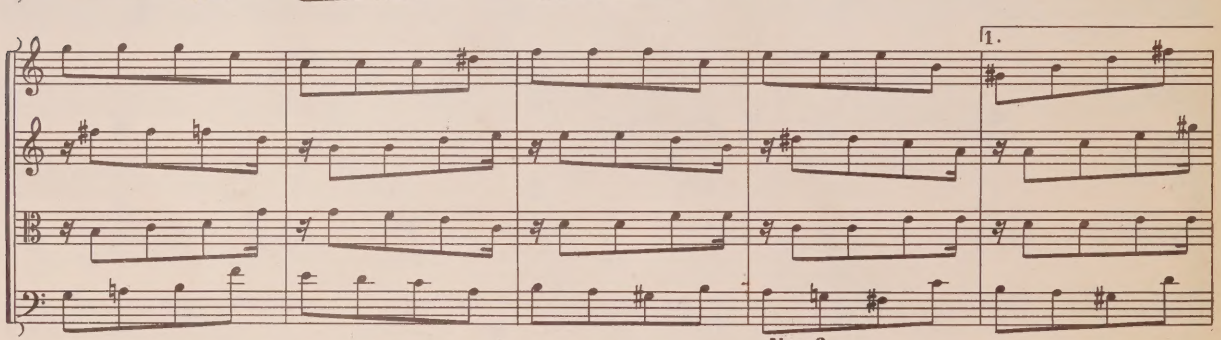
1.

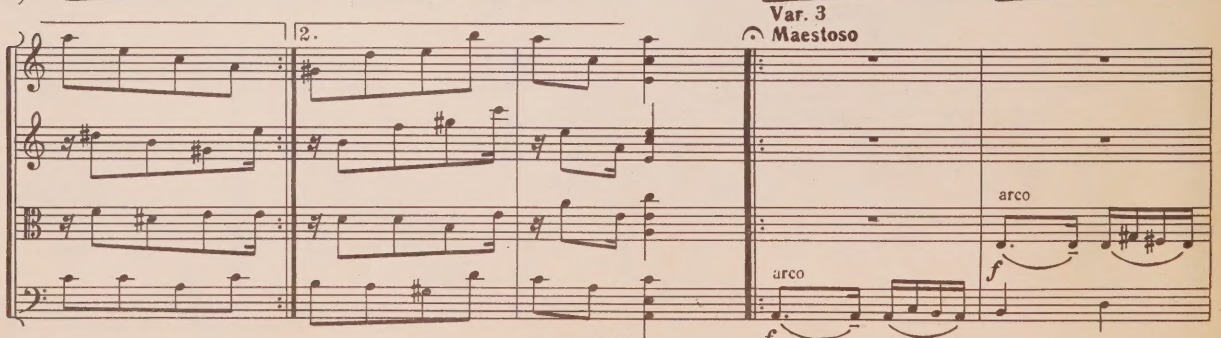
2.
Var. 3
Maestoso
arco
f
arco
f

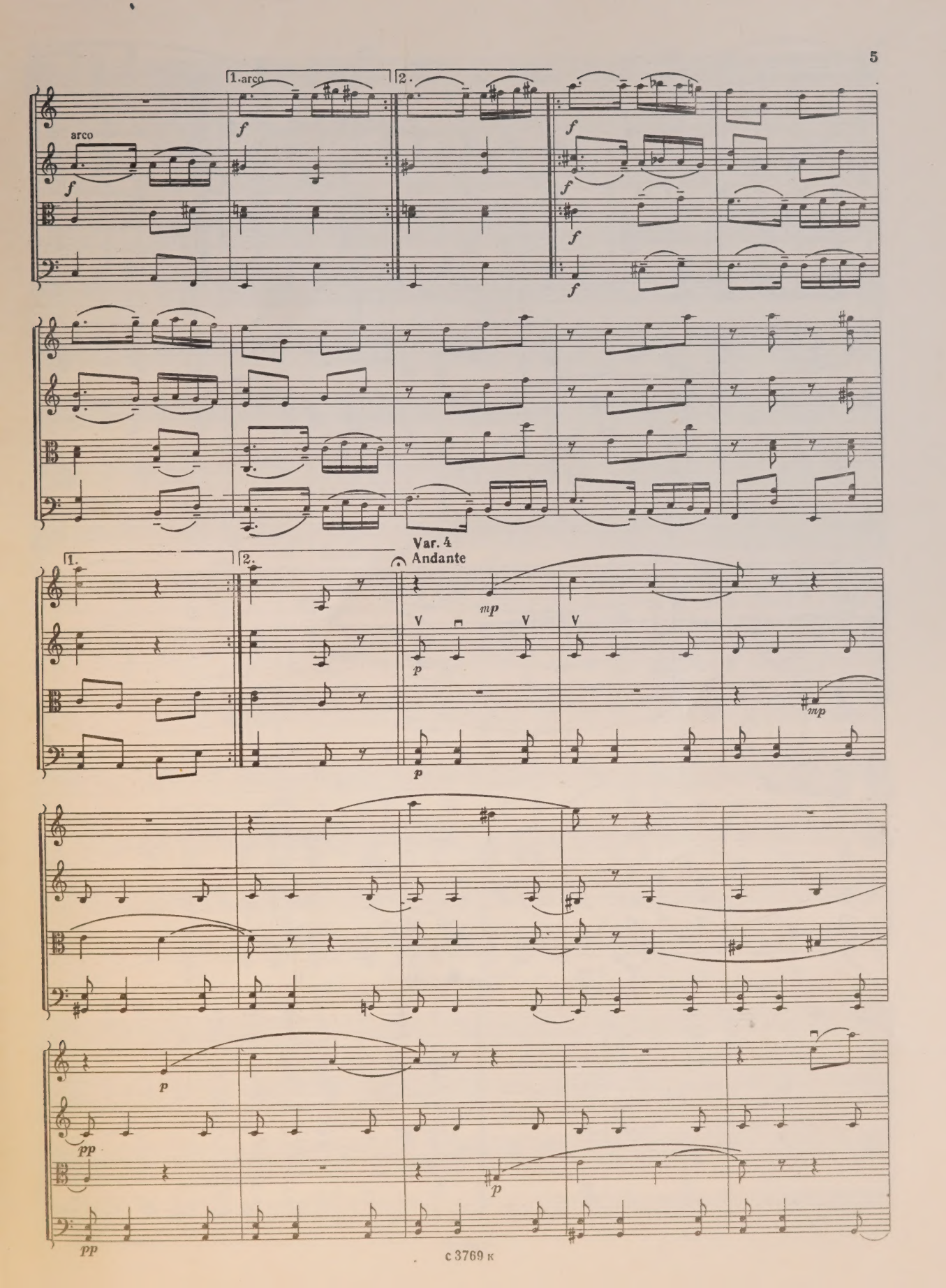
1. arco
2.
arco
f
Var. 4
Andante
mp
p
pp

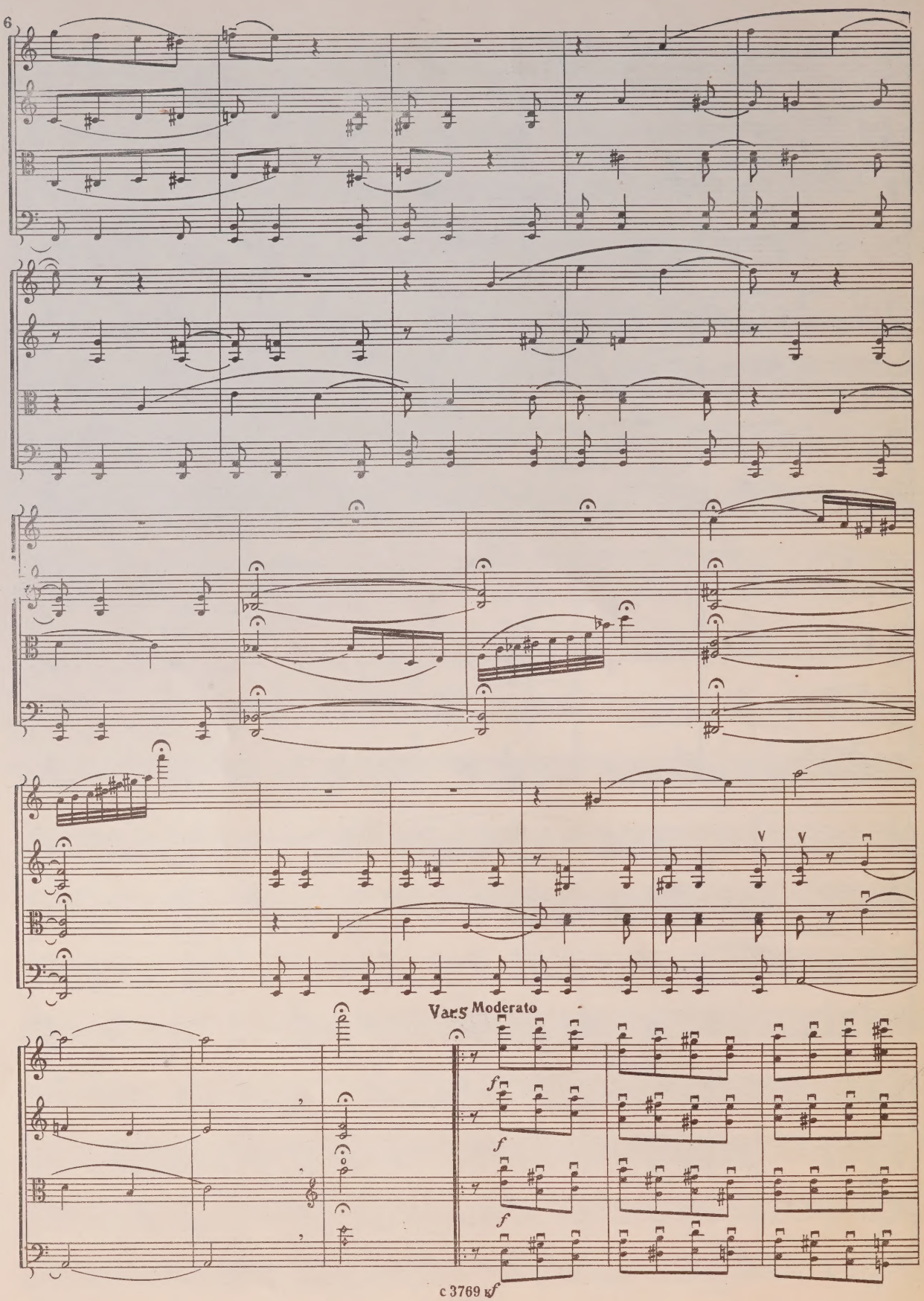
Vars Moderato
f
f
f
f

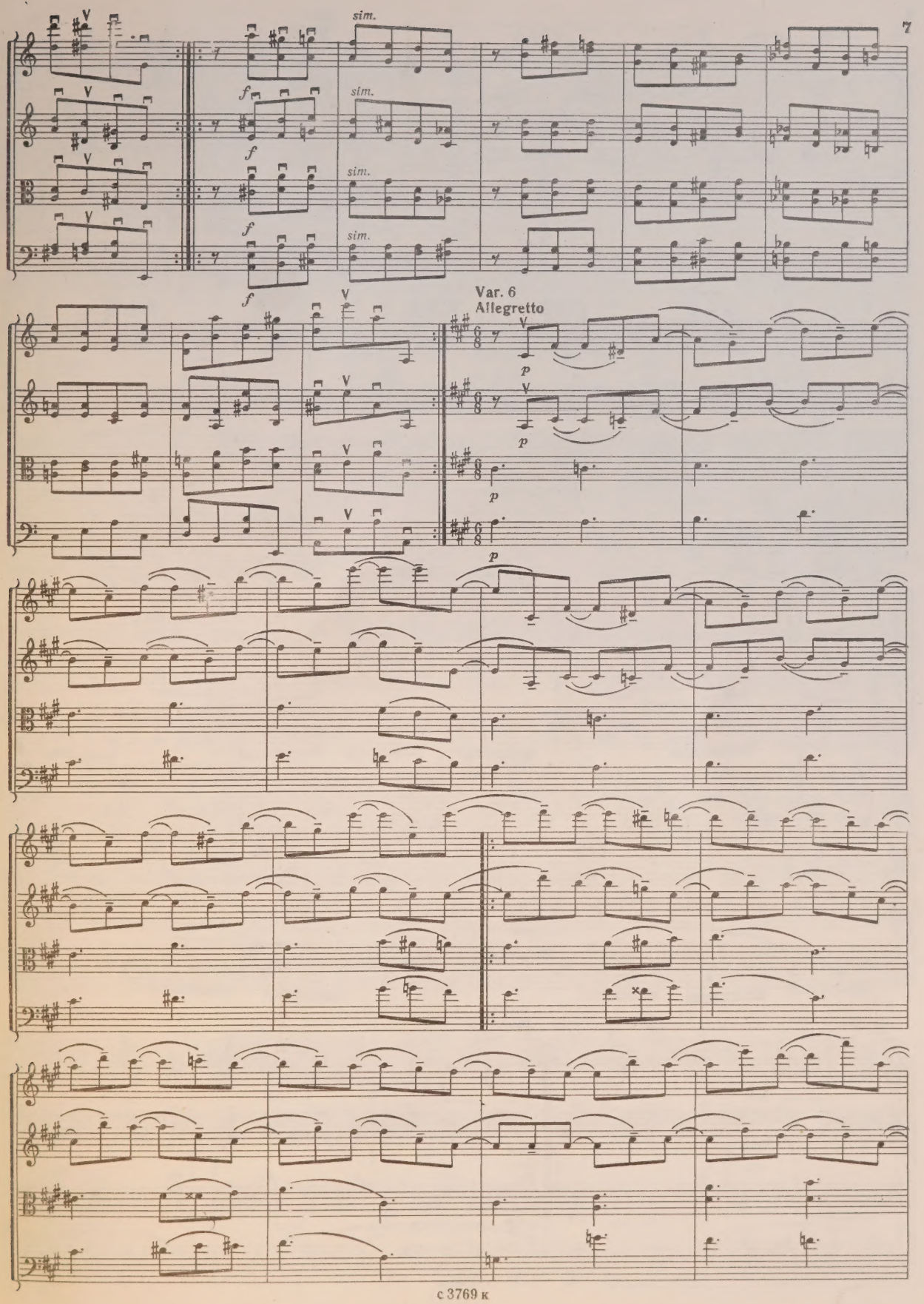
sim.
f
Var. 6
Allegretto
p

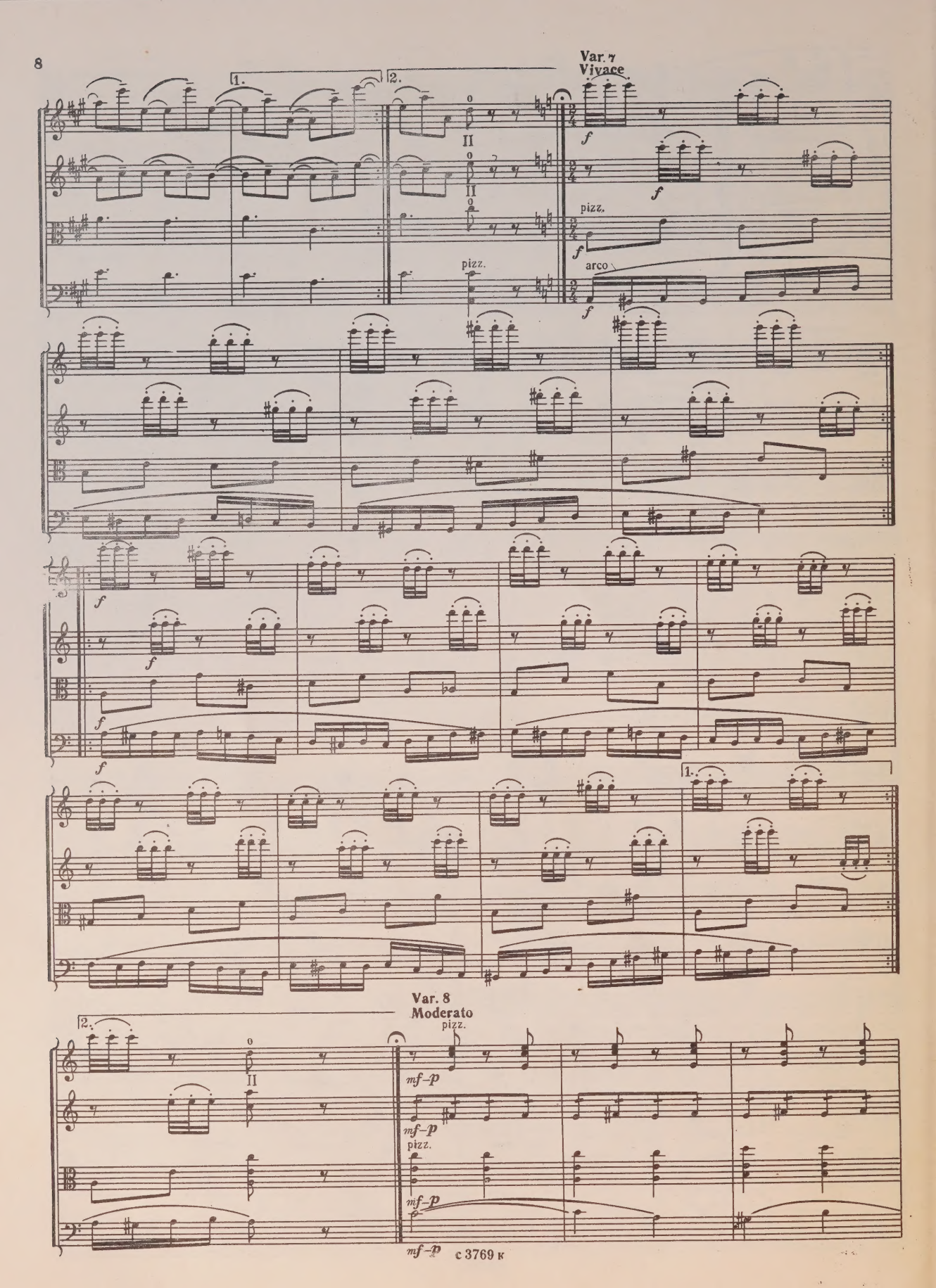
Var. 7
Vivace
1.
2.
II
pizz.
arco
f
1.
2.
Var. 8
Moderato
pizz.
mf–p

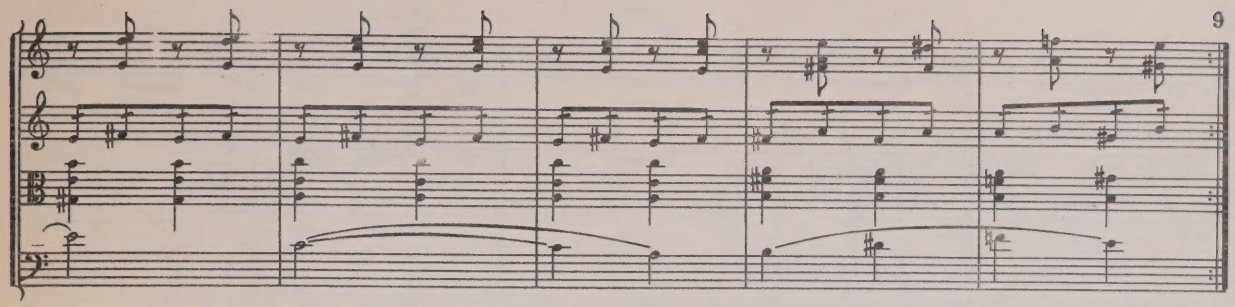

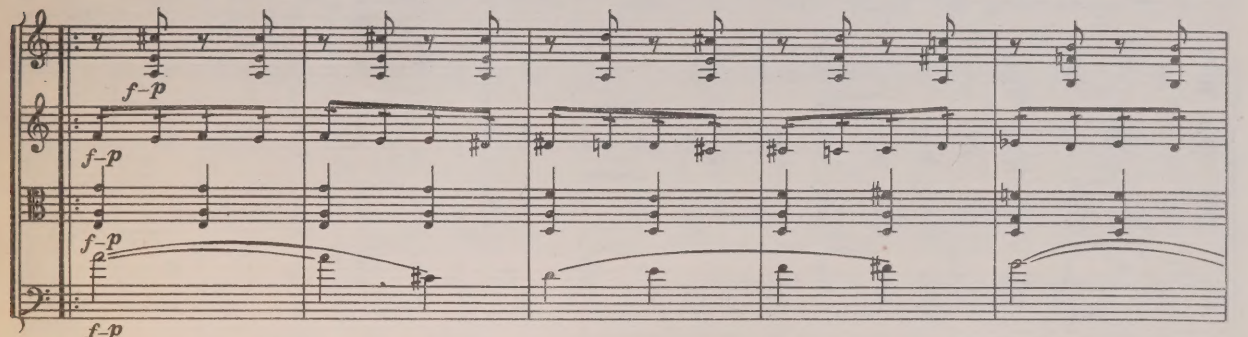

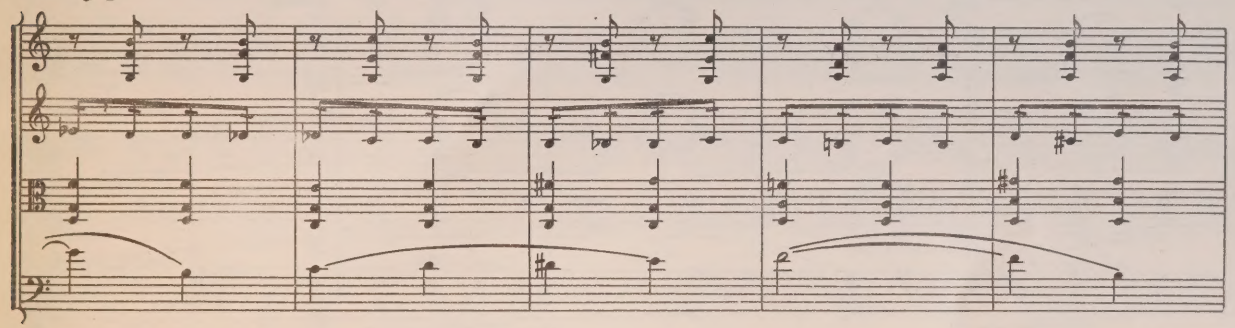

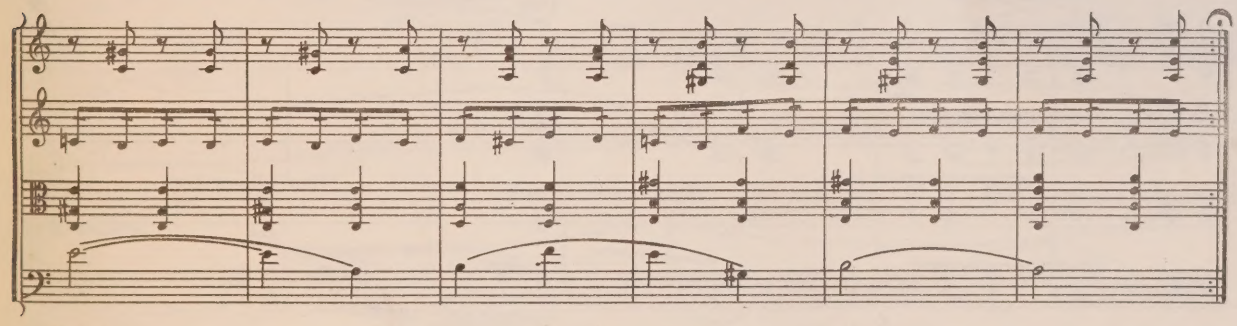

Var. 9
Maestoso

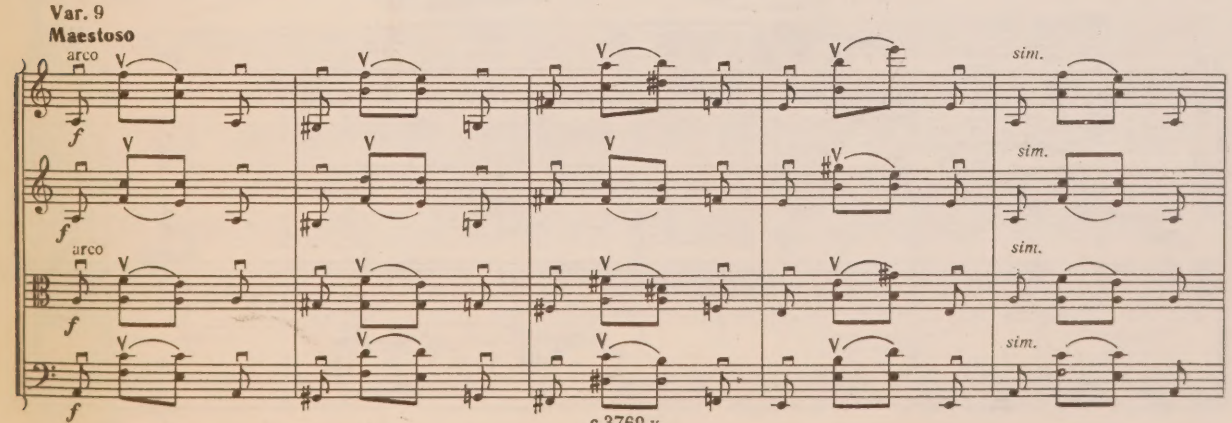

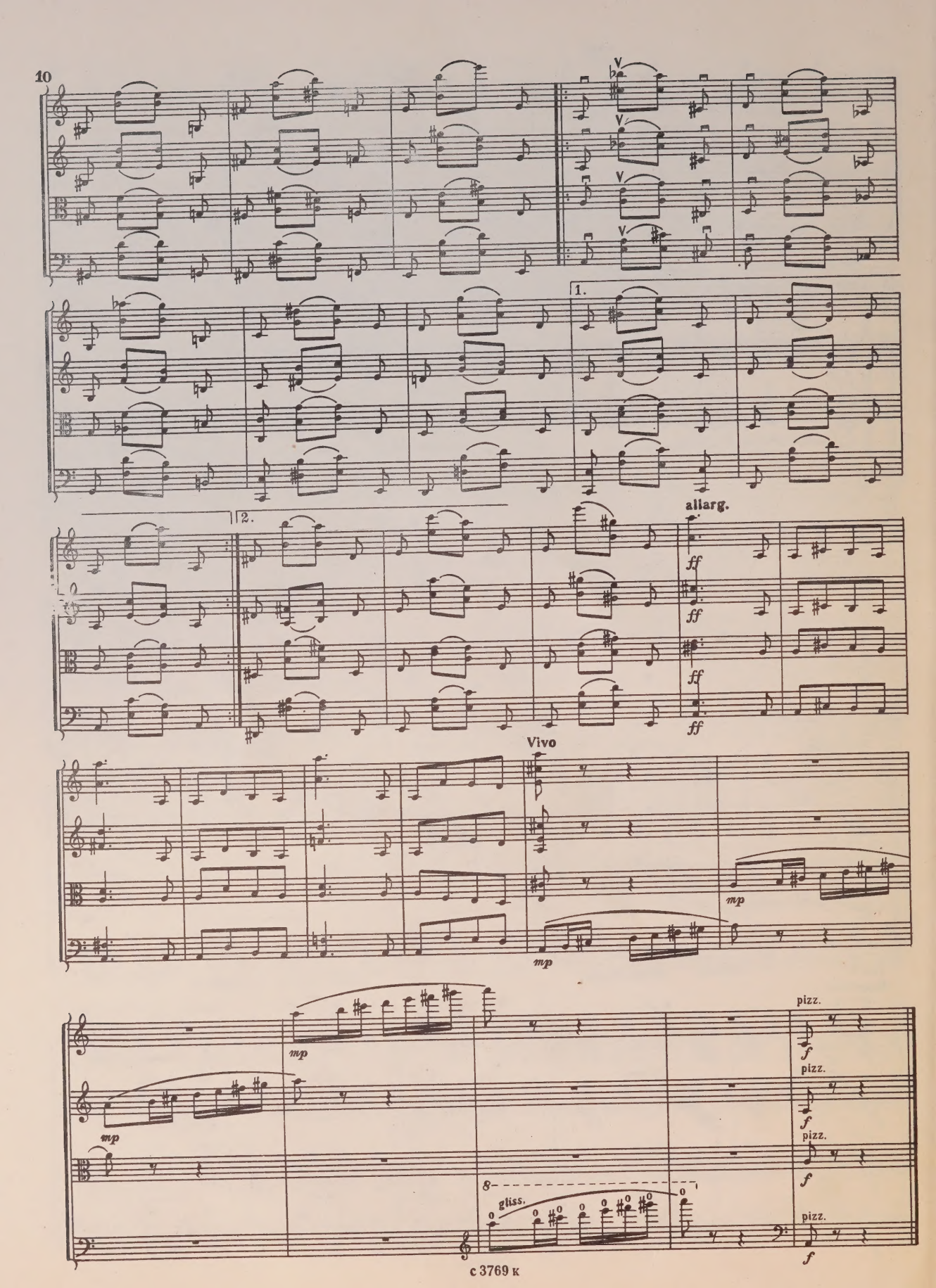
1.
2.
allarg.
ff
Vivo
mp
pizz.
f
gliss.

ПАССАКАЛЬЯ PASSACAGLIA

Г.-Ф. ГЕНДЕЛЬ-С. АСЛАМАЗЯН
G. F. HÄNDEL-S. ASLAMAZYAN

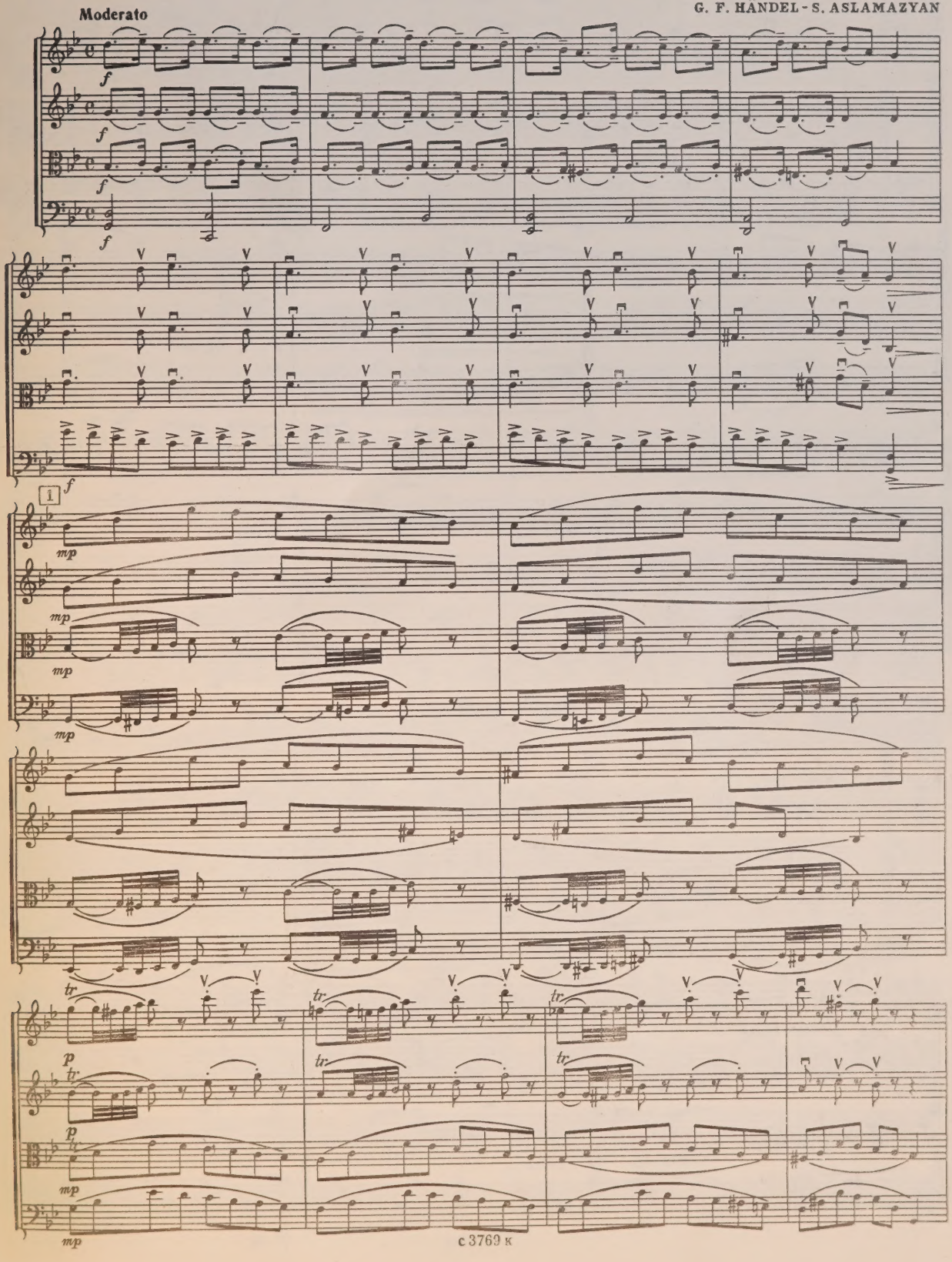

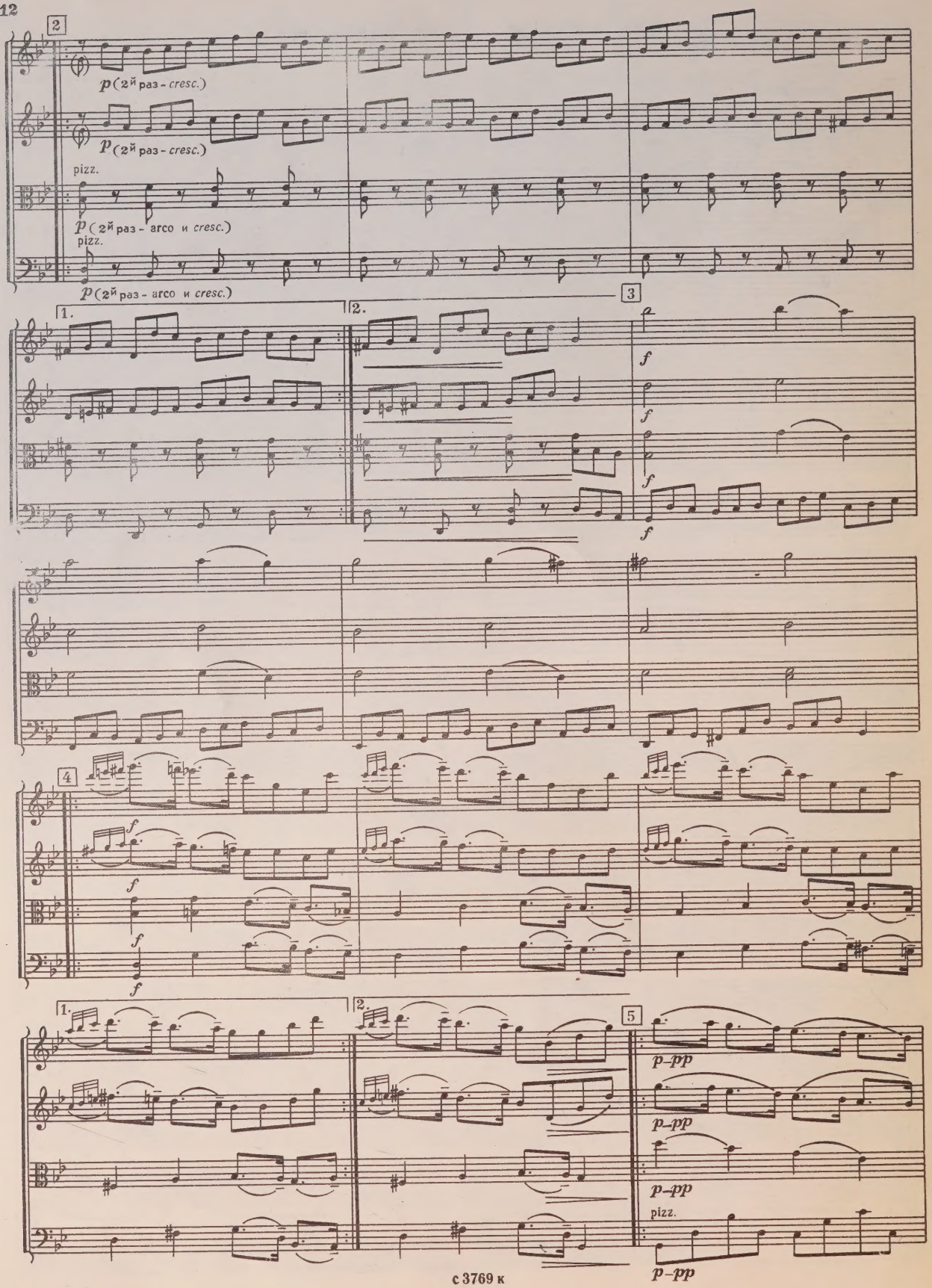
2
p (2й раз - cresc.)
p (2й раз - cresc.)
pizz.
p (2й раз - arco и cresc.)
pizz.
p (2й раз - arco и cresc.)
1.
2.
3
f
4
f
1.
2.
5
p–pp
p–pp
p–pp
pizz.
p–pp

1. 2.

6 Andante

arco

mp–pp

mp–pp

mf–p

mf–p

7 Moderato

pizz.

p (2й раз - *cresc.*)

pizz.

p (2й раз - *cresc.*)

pizz.

p pizz. (2й раз - *cresc.*)

p (2й раз - *cresc.*)

1

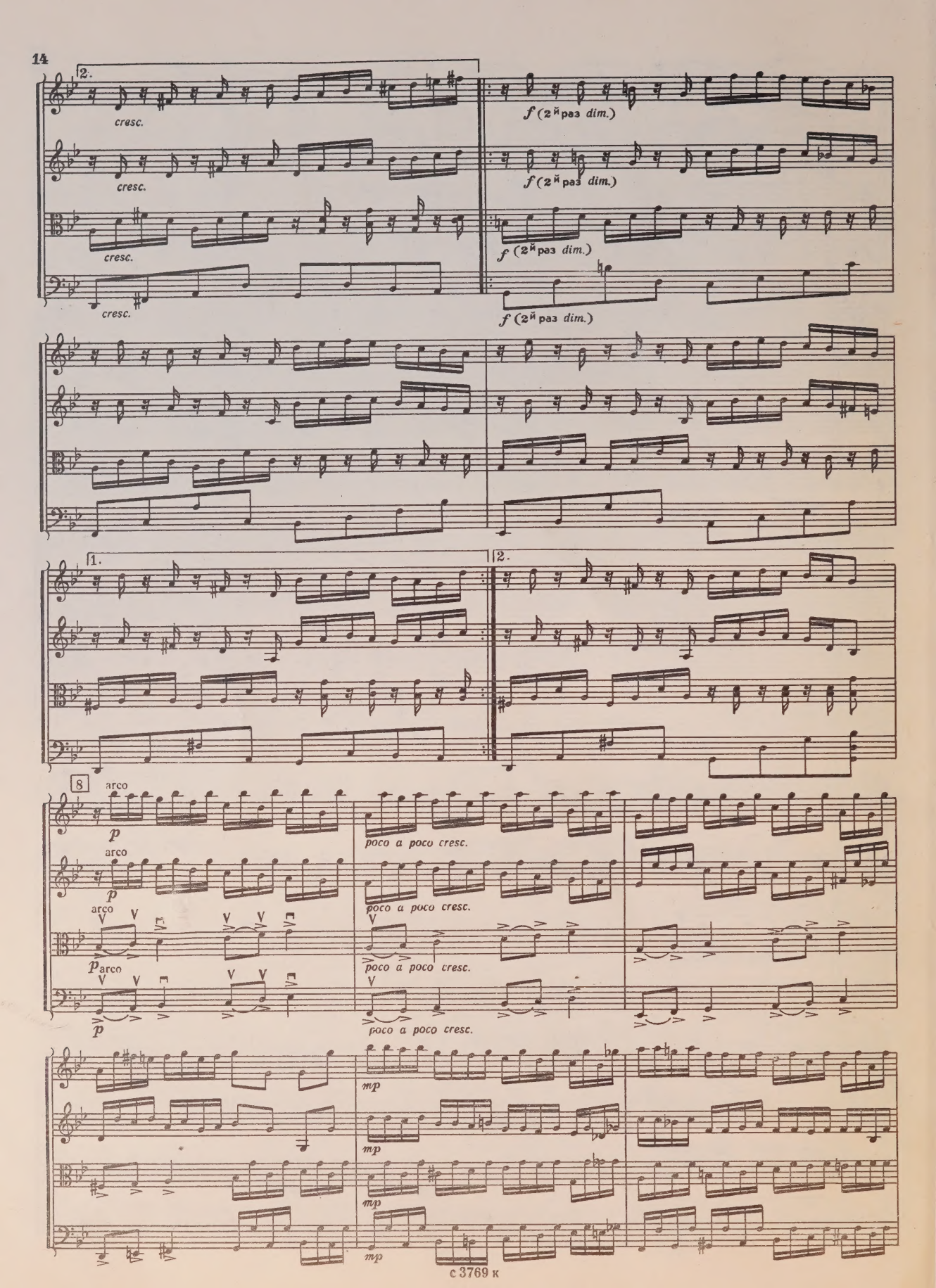
2.
cresc.
cresc.
cresc.
cresc.
f (2й раз dim.)
f (2й раз dim.)
f (2й раз dim.)
f (2й раз dim.)
1.
2.
8
arco
p
arco
p
arco
p
arco
p
poco a poco cresc.
poco a poco cresc.
poco a poco cresc.
poco a poco cresc.
mp
mp
mp
mp

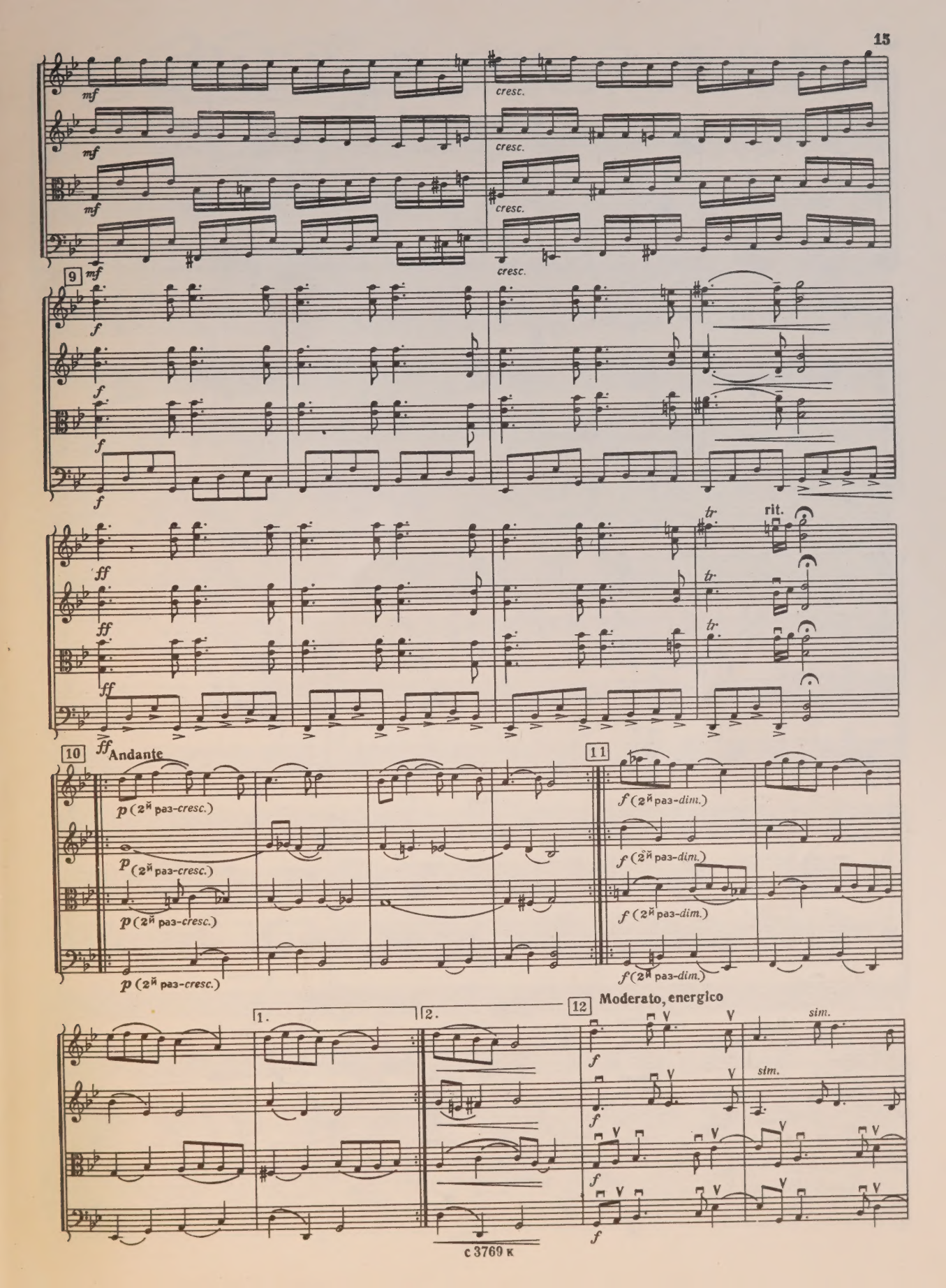
mf
cresc.
9
f
ff
tr
rit.
10
Andante
p (2й раз-cresc.)
11
f (2й раз-dim.)
12
Moderato, energico
sim.
1.
2.

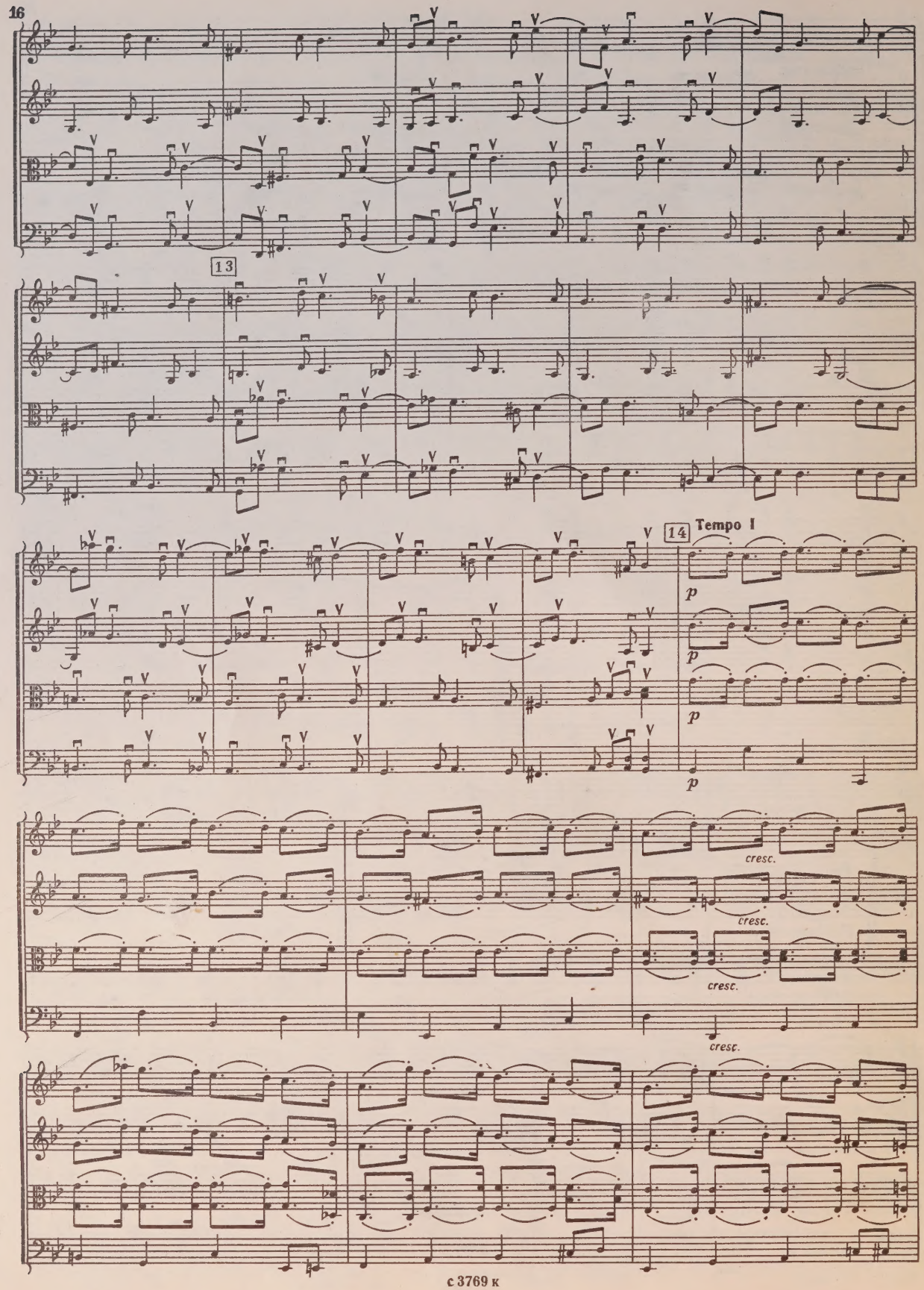
13
14
Tempo I
p
p
p
p
cresc.
cresc.
cresc.
cresc.

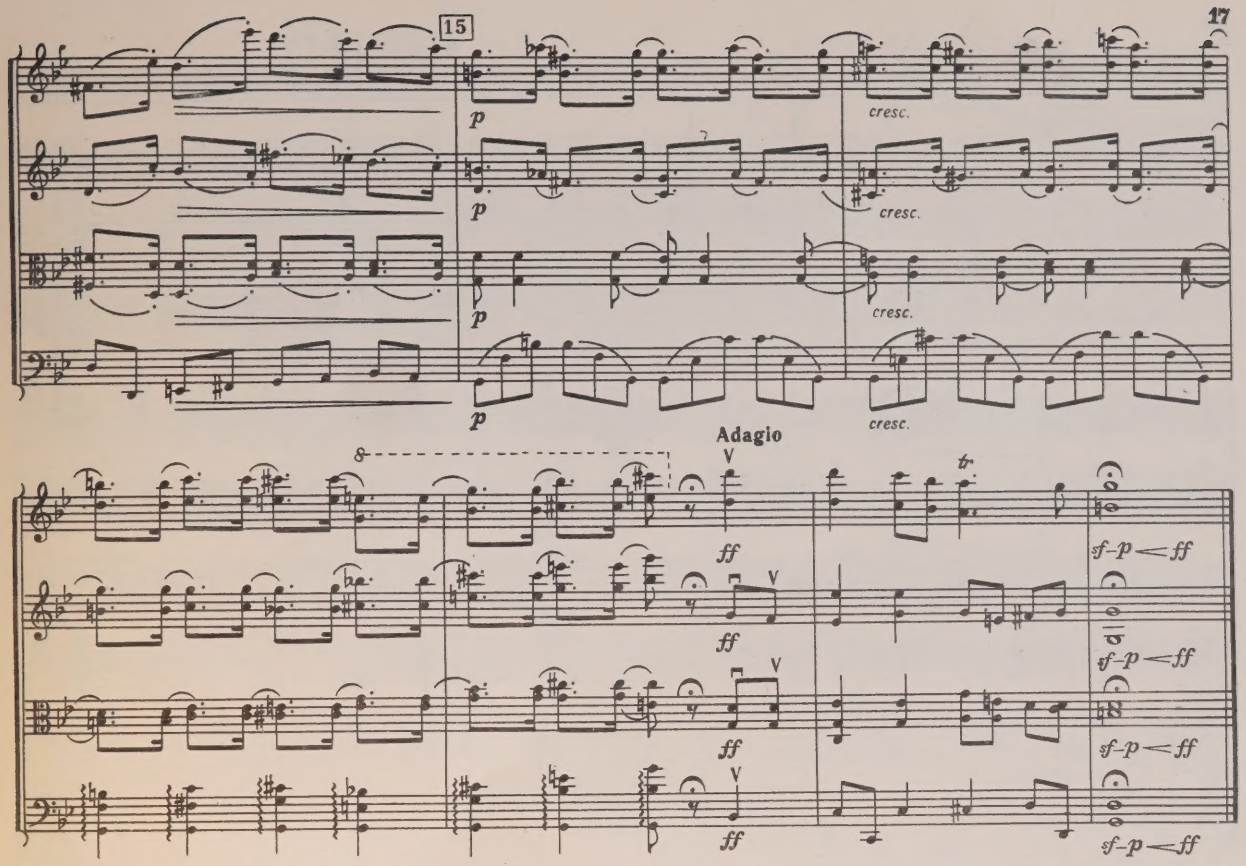

ГАВОТ
(из „Классической симфонии“)

GAVOTTE
(from the "Classical Symphony")

С. ПРОКОФЬЕВ
Обработка С. Асламазяна
S. PROKOFIEV
Arranged by S. Aslamazyan

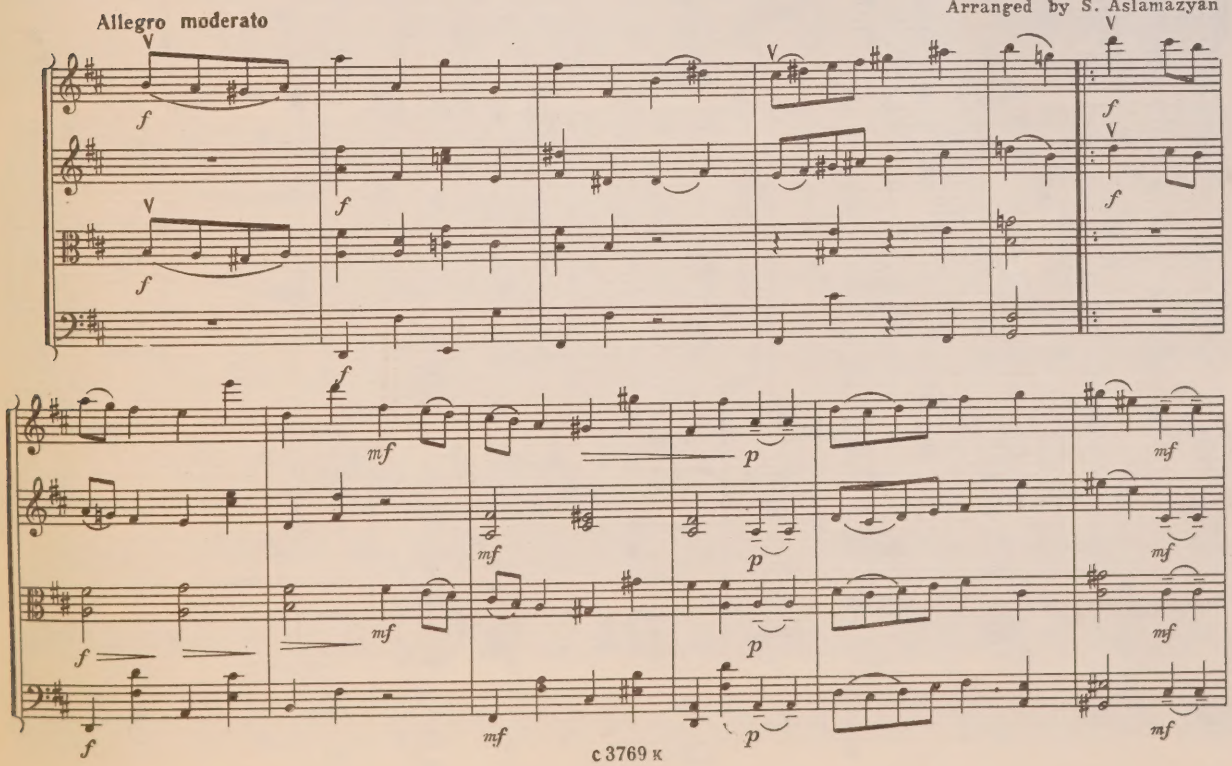

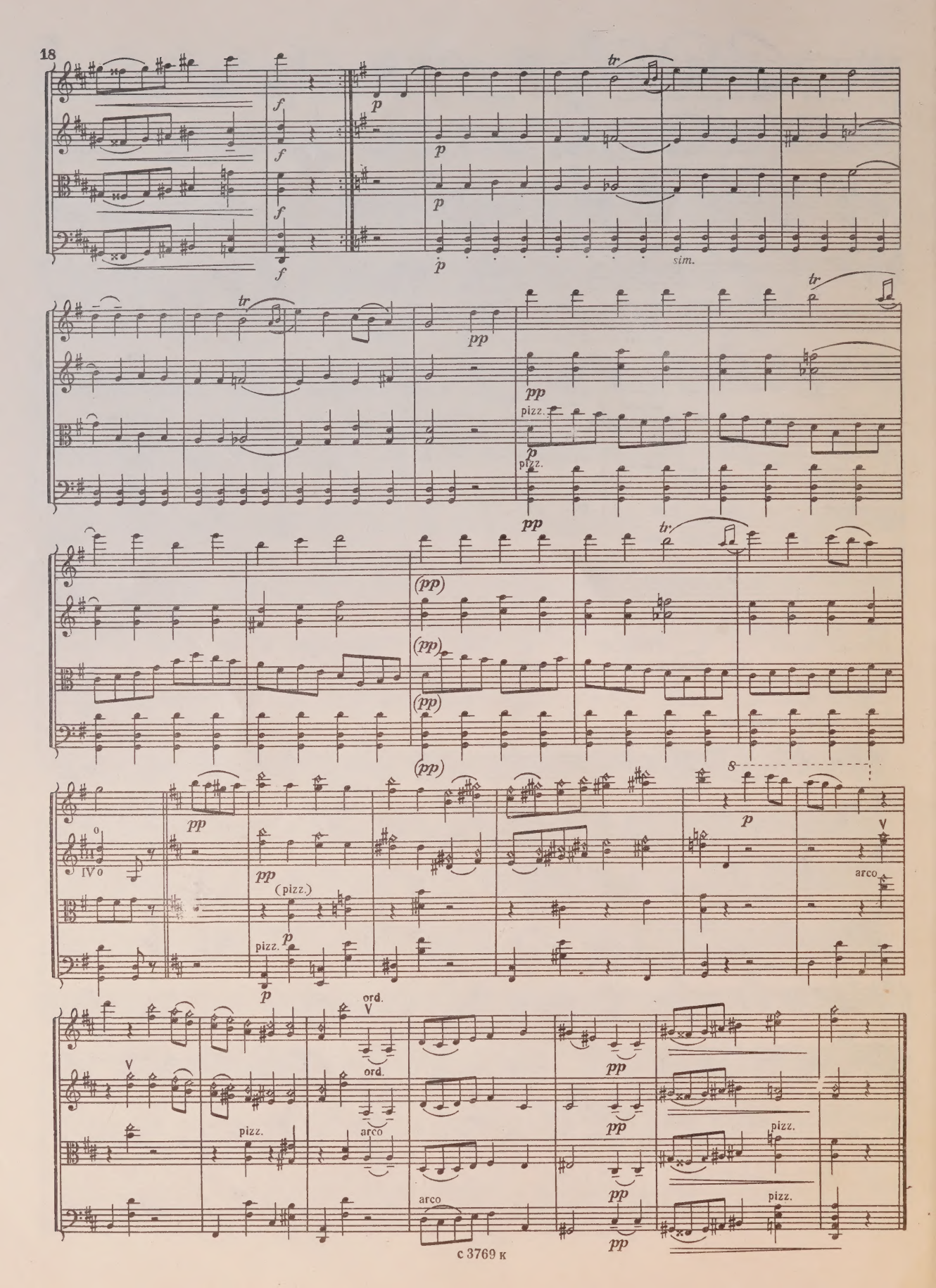
f
p
tr
sim.
pp
pizz.
(pp)
IV o
arco
ord.
V

ЛУЧИНУШКА
(Русская народная песня)

RUSH-LIGHT
(Russian Folk Song)

Обработка С. Асламазяна
Arranged by Aslamazyan

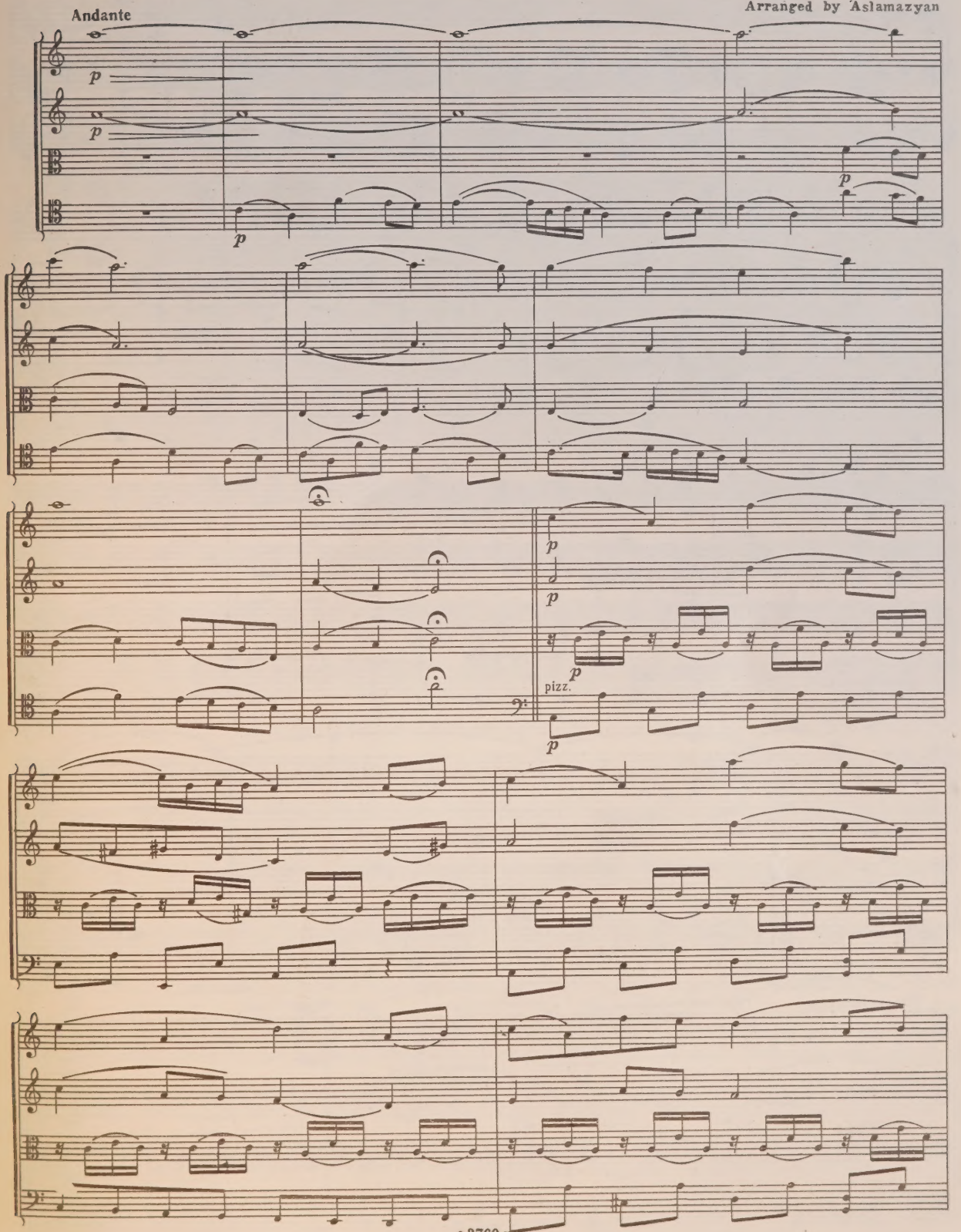

arco

f

pp

СВЕТИТ МЕСЯЦ

(Русская народная песня)

THE MOON IS SHINING

(Russian Folk Song)

Обработка С. Асламазяна
Arranged by S. Aslamazyan

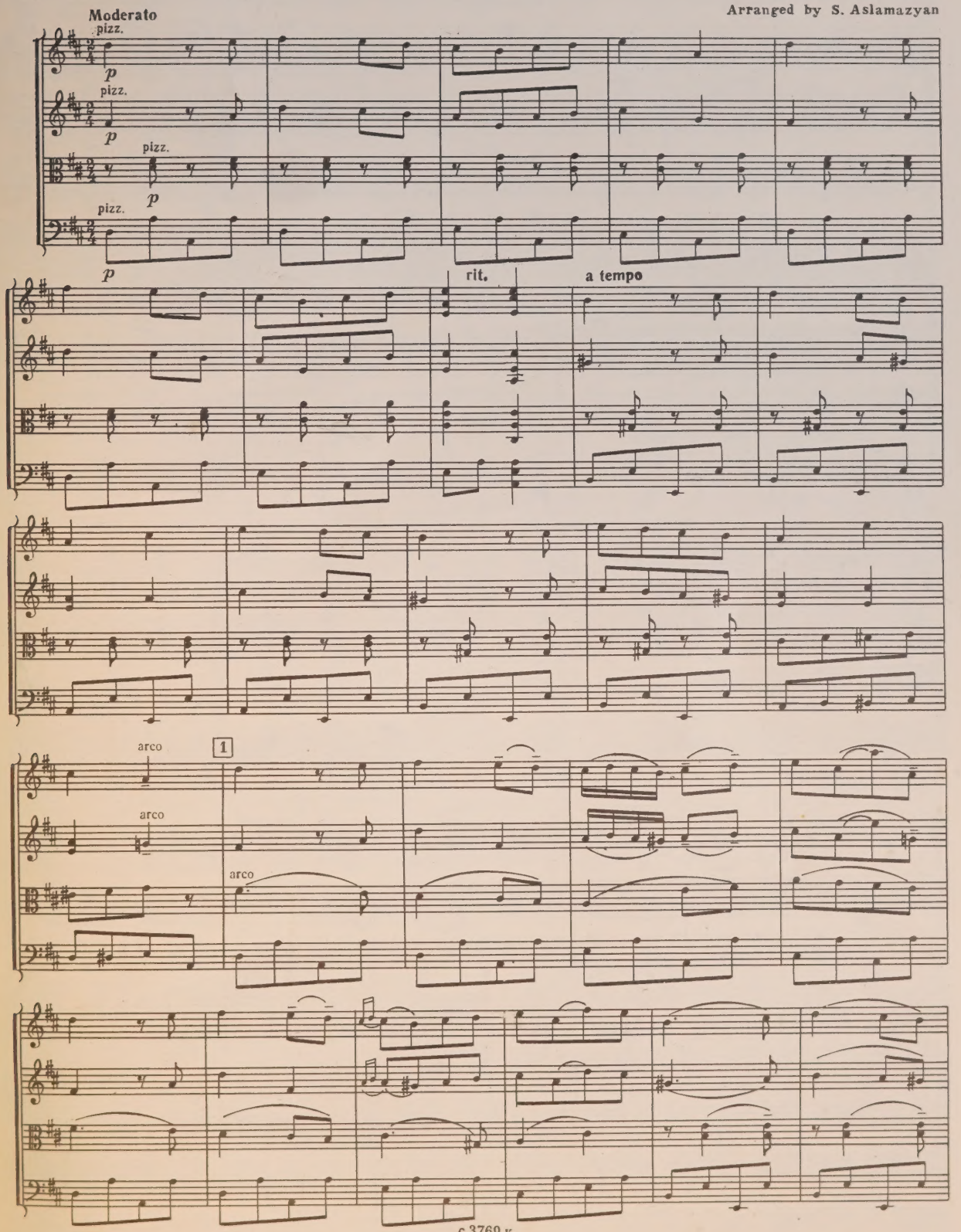

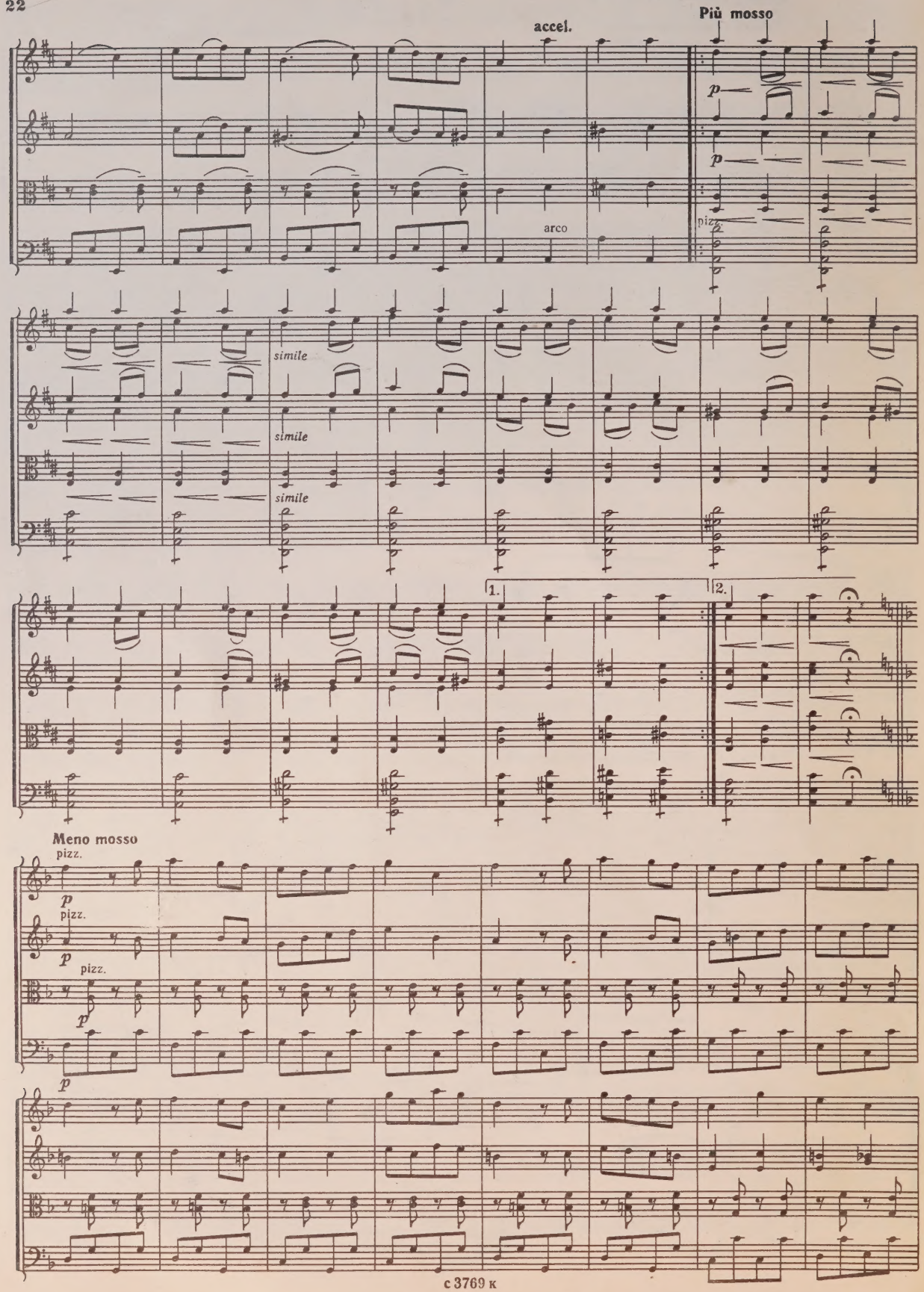
accel.
Più mosso
p
p
arco
pizz.
simile
simile
simile
1.
2.
Meno mosso
pizz.
p
pizz.
p
pizz.
p
p

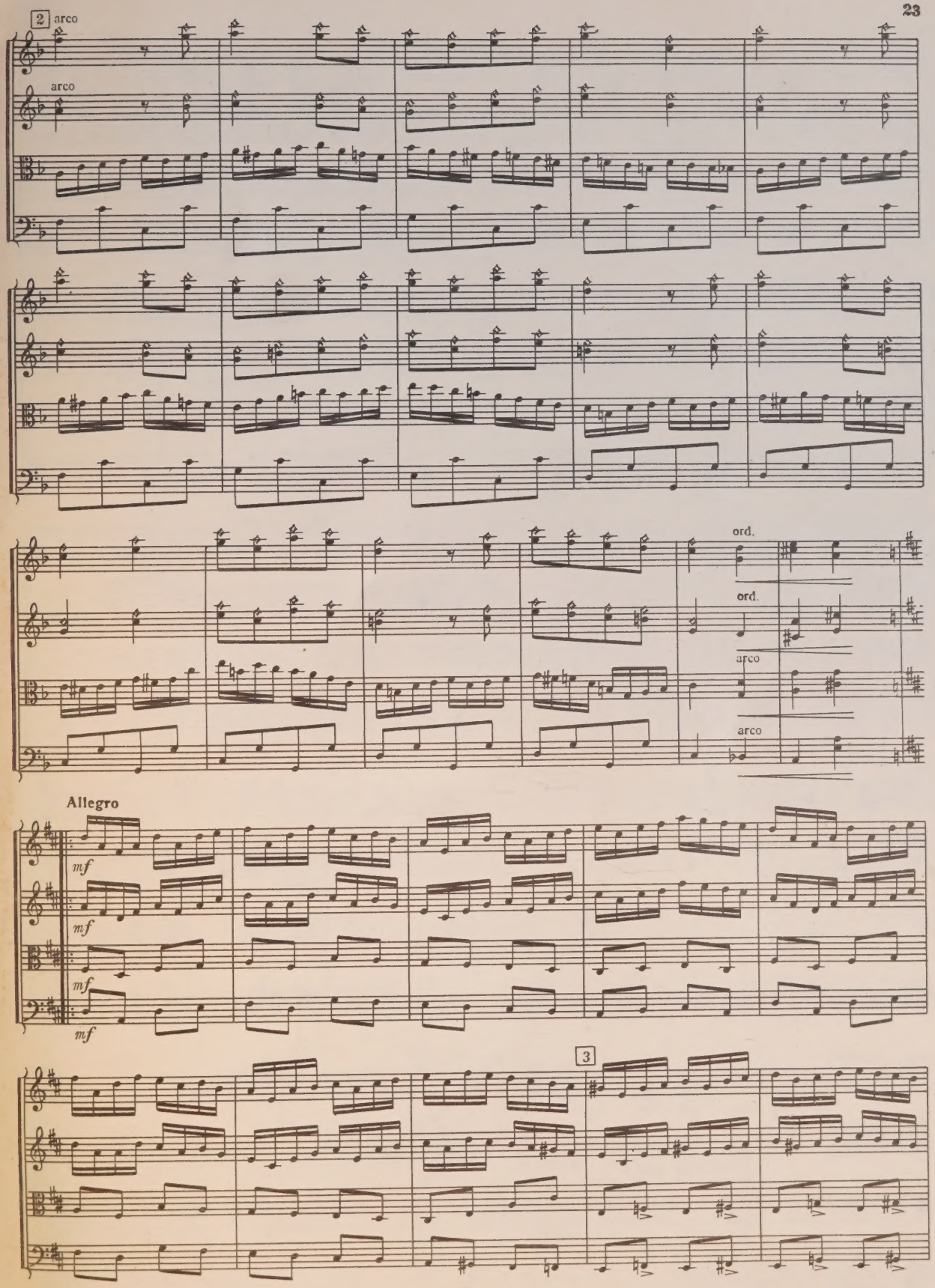
2
arco
arco
ord.
ord.
arco
arco
Allegro
mf
mf
mf
mf
3

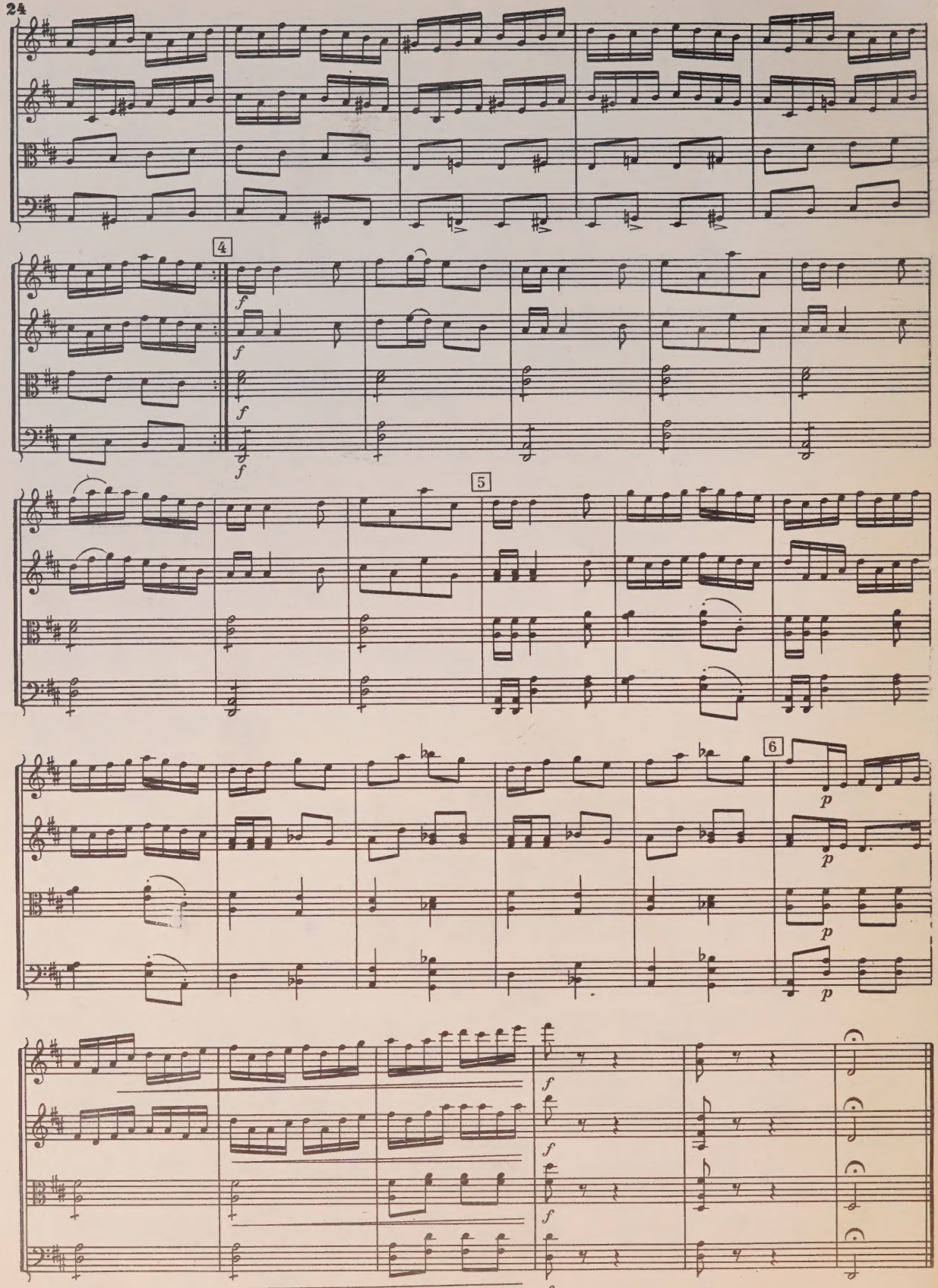
4
f
5
6
p

1 р. 73 к.

СОДЕРЖАНИЕ
CONTENTS

ПАРТИТУРА И ГОЛОСА
Score and Parts

С. АСЛАМАЗЯН. Вариации на тему Паганини
S. ASLAMAZYAN. Variations on a Theme bu Paganini

Г.-Ф. ГЕНДЕЛЬ—С. АСЛАМАЗЯН. Пассакалья
G. F. HÄNDEL — S. ASLAMAZYAN. Passacaglia

С. ПРОКОФЬЕВ. Гавот (из «Классической симфонии»). Обработка С. Асламазяна
S. PROKOFIEV. Gavotte (from the "Classical Symphony"). Arranged by S. Aslamazyan

Лучинушка (русская народная песня). Обработка С. Асламазяна

Rush-light (Russian Folk Song). Arranged by S. Aslamazyan

Светит месяц (русская народная песня). Обработка С. Асламазяна
The Moon Is Shining (Russian Folk Song). Arranged by S. Aslamazyan

ГОЛОСА
Parts

С. АСЛАМАЗЯН. Четырнадцать пьес на армянские народные темы (по записи Комитаса).
S. ASLAMAZYAN. Fourteen Pieces on Themes of Armenian Folk Songs (Recorded by Komitas)

СЕРГЕЙ ЗАХАРОВИЧ АСЛАМАЗЯН
СОЧИНЕНИЯ И ОБРАБОТКИ
для двух скрипок, альта и виолончели

Редактор Ю. Челкаускас. Лит. редактор А. Шмелева
Техн. редактор А. Мамонова. Корректор М. Ефименко

Подп. к печ. 7/IV-76 г. Форм. бум. 60×90 1/8. Печ. л. 11,5. (Условные 11,5). Уч.-изд. л. 11,5.
Тираж 630 экз. Изд. № 3769. Зак. 30 96 Цена 1 р. 73 к. Бумага № 1

Всесоюзное издательство «Советский композитор», Москва, набережная Мориса Тореза, 30

Московская типография № 9 Союзполиграфпрома.
Москва, Волочаевская, 40

UNIVERSITY OF TORONTO
Violin I
EDWARD JOHNSON
MUSIC LIBRARY

LIBRARY
MAY 26 1977
UNIVERSITY OF TORONTO

M
450
A85S6

ВАРИАЦИИ НА ТЕМУ ПАГАНИНИ
VARIATIONS ON A THEME BY PAGANINI

С. АСЛАМАЗЯН
S. ASLAMAZYAN

Tema
Moderato

mf p f-p dim.

Var. 1
Allegro

mp

Var. 2
Allegro

pizz.
mf

Var. 3
Maestoso

arco
f f

Var. 4
Andante

mp p

Violino I

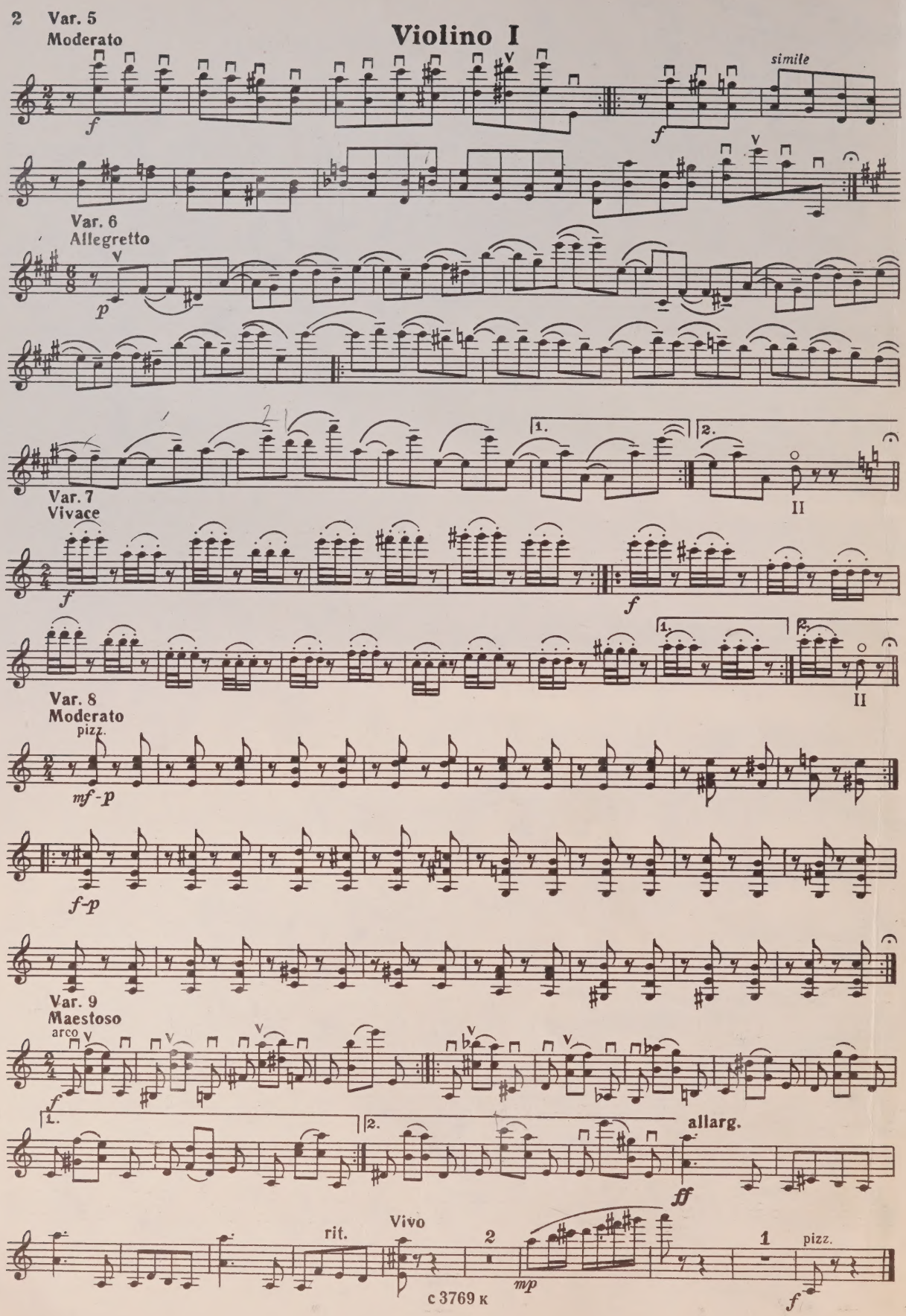
Var. 5
Moderato
f
simile
Var. 6
Allegretto
p
1.
2.
II
Var. 7
Vivace
f
Var. 8
Moderato
pizz.
mf-p
f-p
Var. 9
Maestoso
arco
allarg.
ff
rit.
Vivo
2
mp
1
pizz.

ПАССАКАЛЬЯ PASSACAGLIA

Г.-Ф. ГЕНДЕЛЬ-С. АСЛАМАЗЯН
G. F. HÄNDEL-S. ASLAMAZYAN

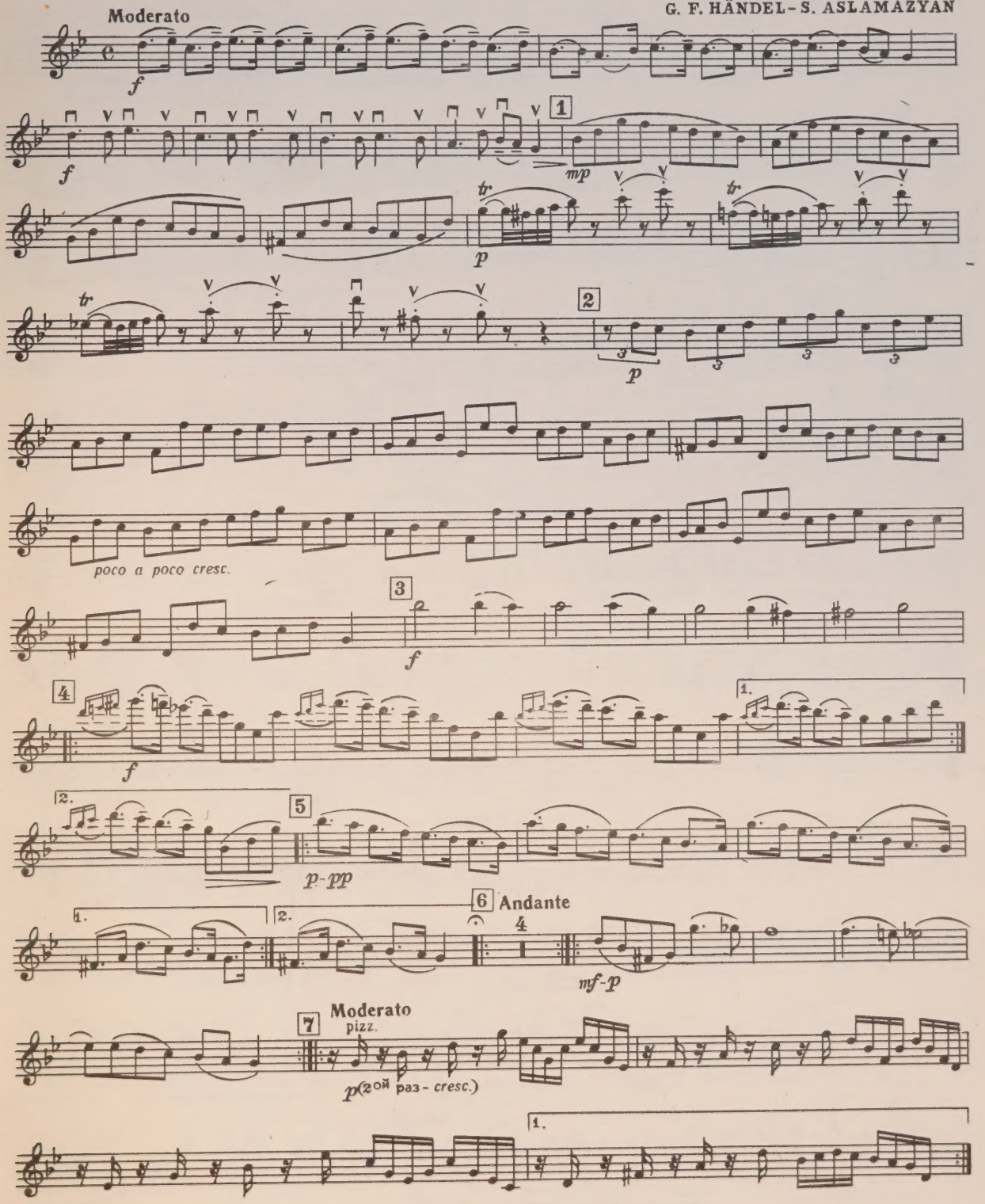

Violino I

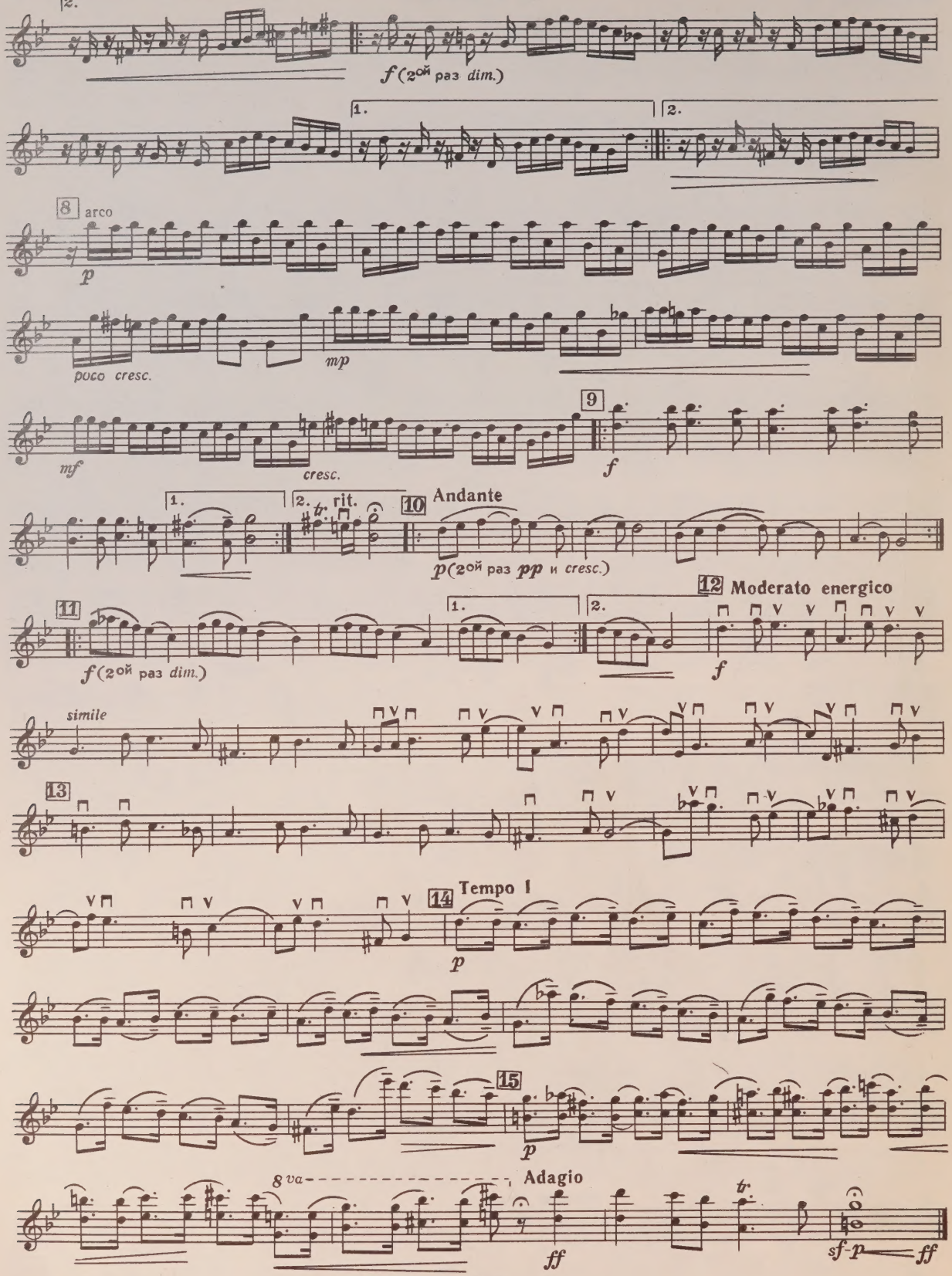
2.
f (2ой раз dim.)
1.
2.
8
arco
p
poco cresc.
mp
mf
cresc.
9
f
1.
2.
tr.
rit.
10
Andante
p (2ой раз pp и cresc.)
11
f (2ой раз dim.)
1.
2.
12
Moderato energico
f
simile
13
14
Tempo I
p
15
p
8va
Adagio
ff
tr.
sf-p
ff

ГАВОТ
(из „Классической симфонии“)

GAVOTTE
(from the "Classical Symphony")

С. ПРОКОФЬЕВ
Обработка С. Асламазяна
S. PROKOFIEV
Arranged by S. Aslamazyan

Allegro moderato

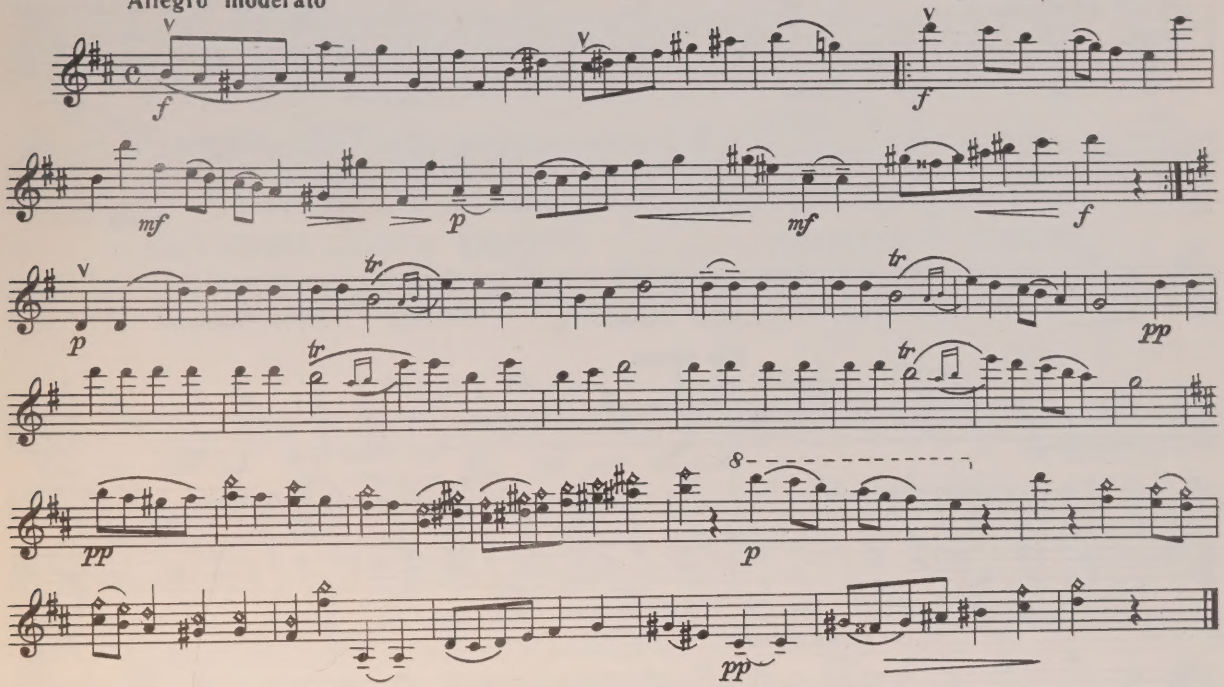

ЛУЧИНУШКА
(русская народная песня)

RUSH-LIGHT
(Russian Folk Song)

Andante

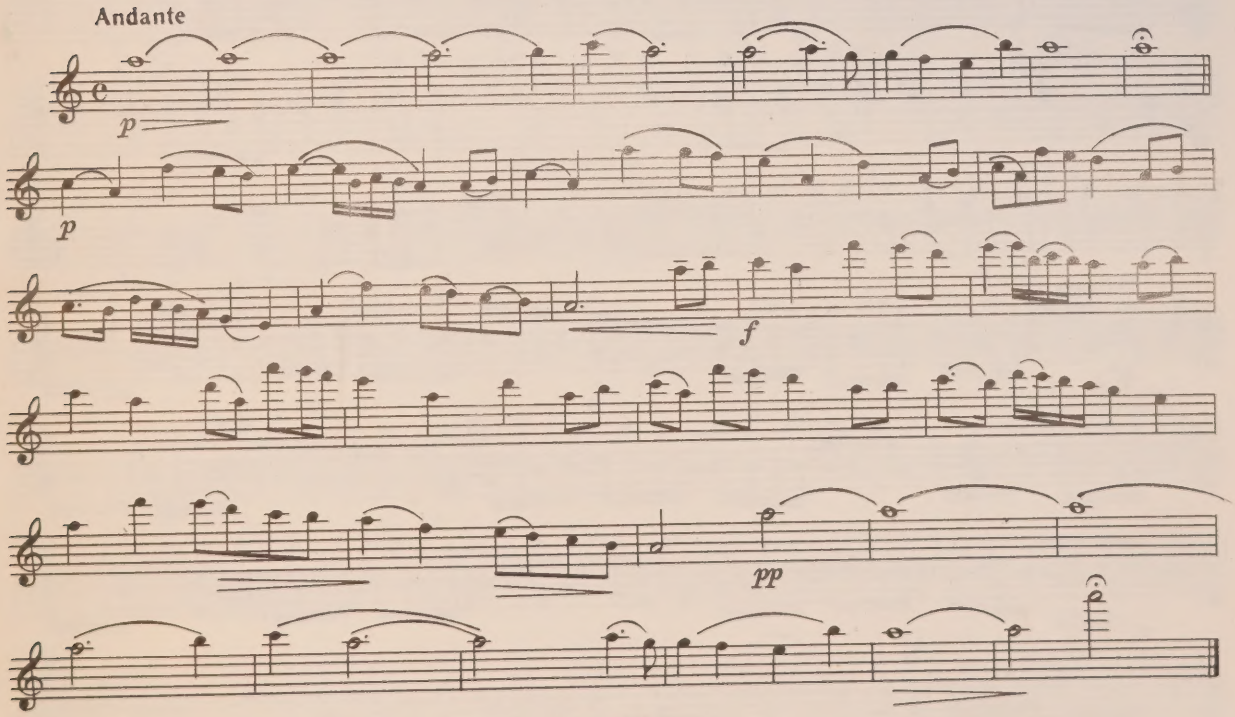

Violino I

СВЕТИТ МЕСЯЦ

(русская народная песня)

THE MOON IS SHINING

(Russian Folk Song)

Обработка С. Асламазяна
Arranged by S. Aslamazyan

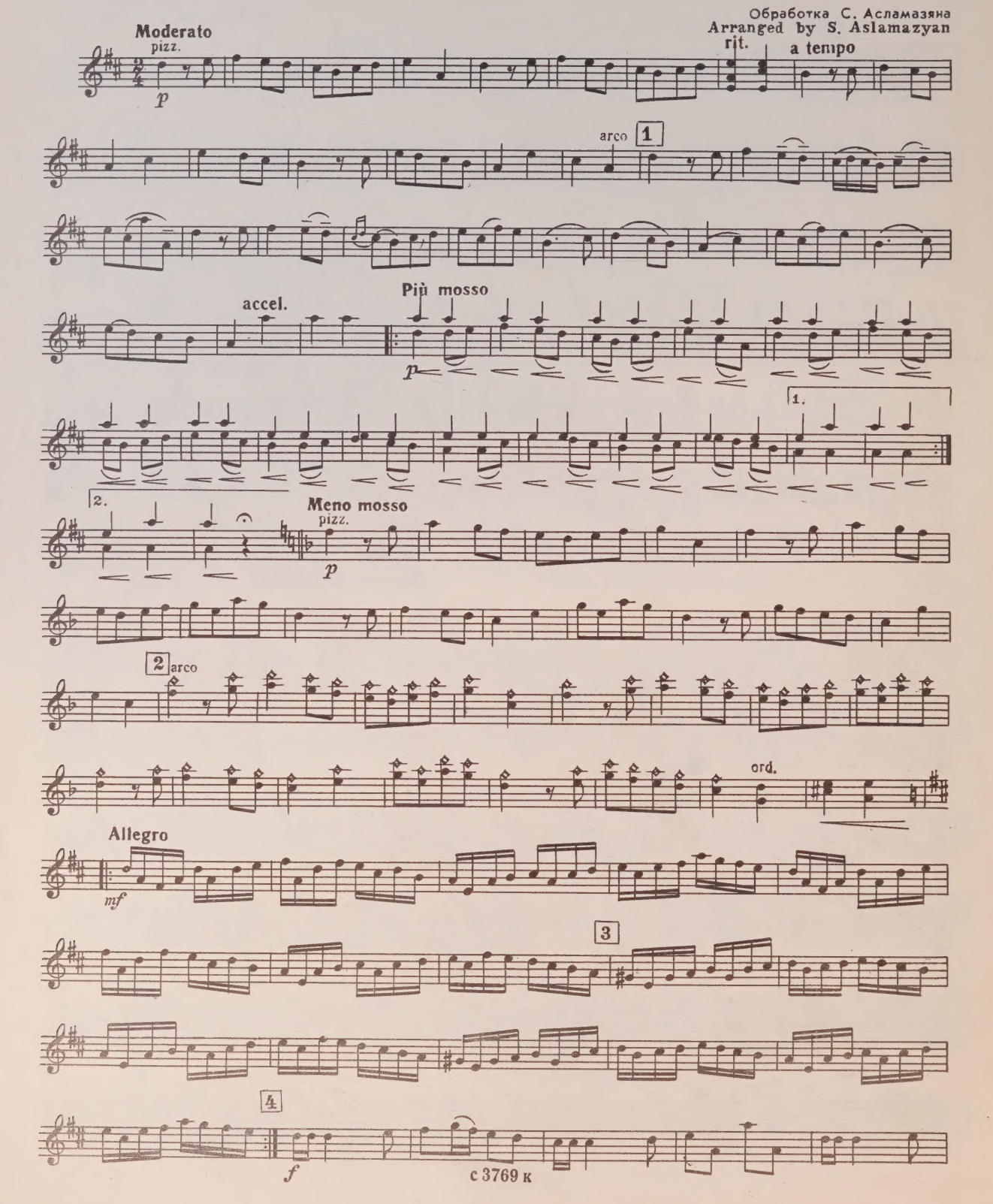

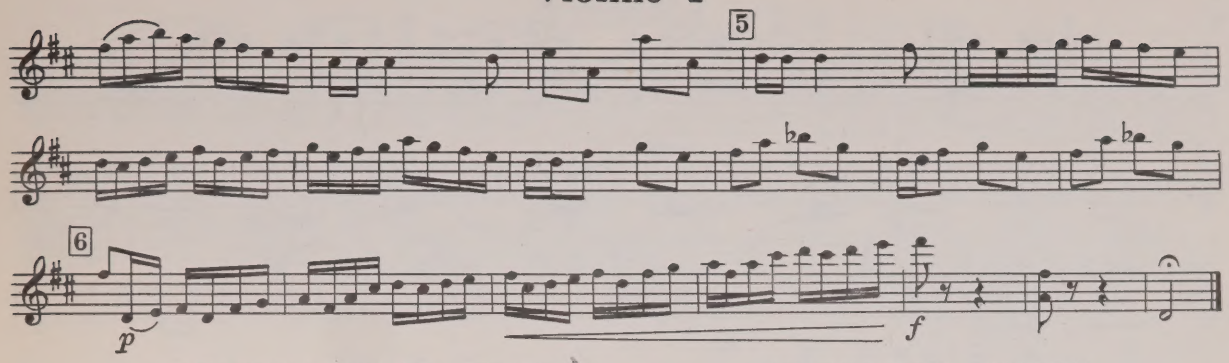

ЧЕТЫРНАДЦАТЬ ПЬЕС*)

на армянские народные темы
(по записи Комитаса)

FOURTEEN PIECES

on Themes of Armenian Folk Songs
(Recorded by Komitas)

Милая Шогер 1 Dear Shoger

С. АСЛАМАЗЯН
S. ASLAMAZYAN

Allegretto scherzando

Meno mosso

pizz.

arco

Fine

Adagio

*) Партитура этих пьес выпущена издательством „Музыка“ (1975 г.)

Violino I

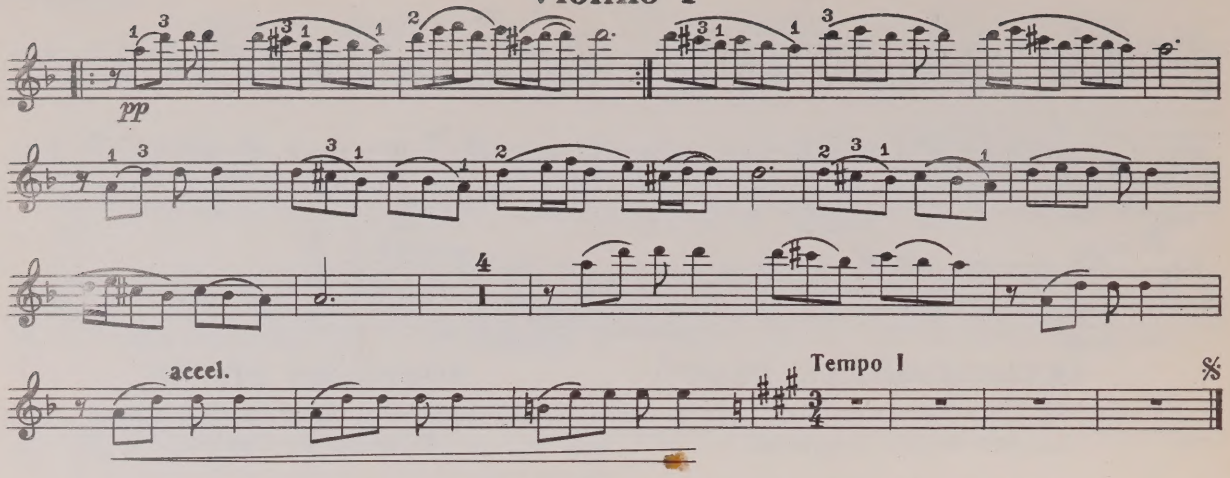

Стройна, как чинар 2 She's Slender Like a Plane-tree

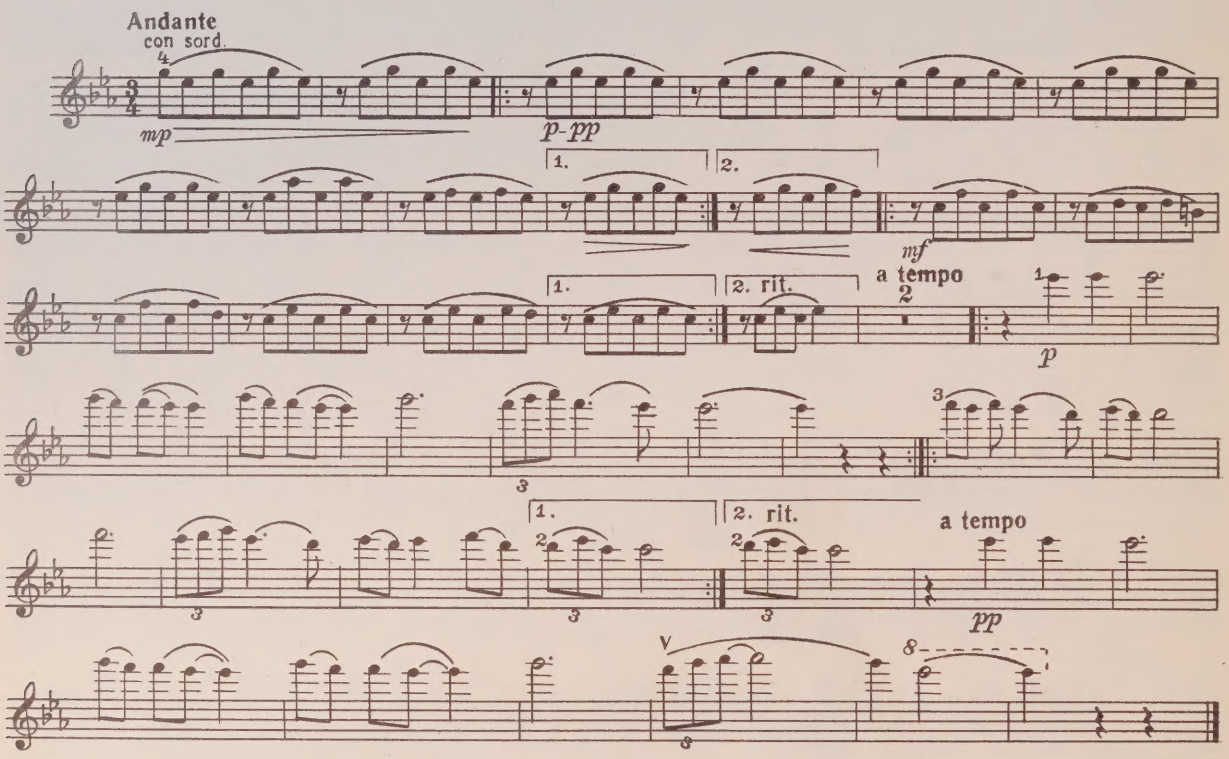

Ой, Назан... 3 Oh Nazan...

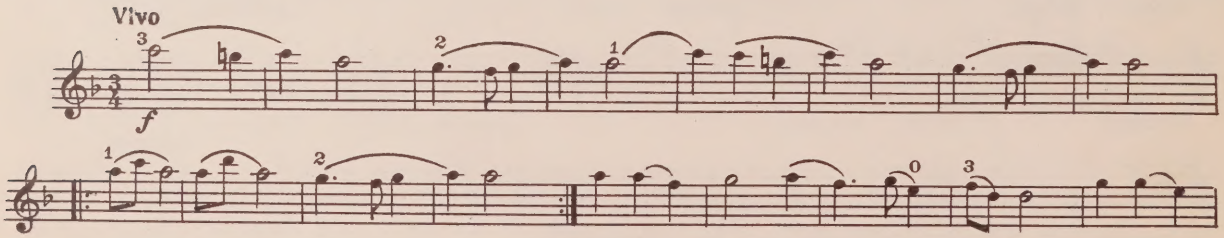

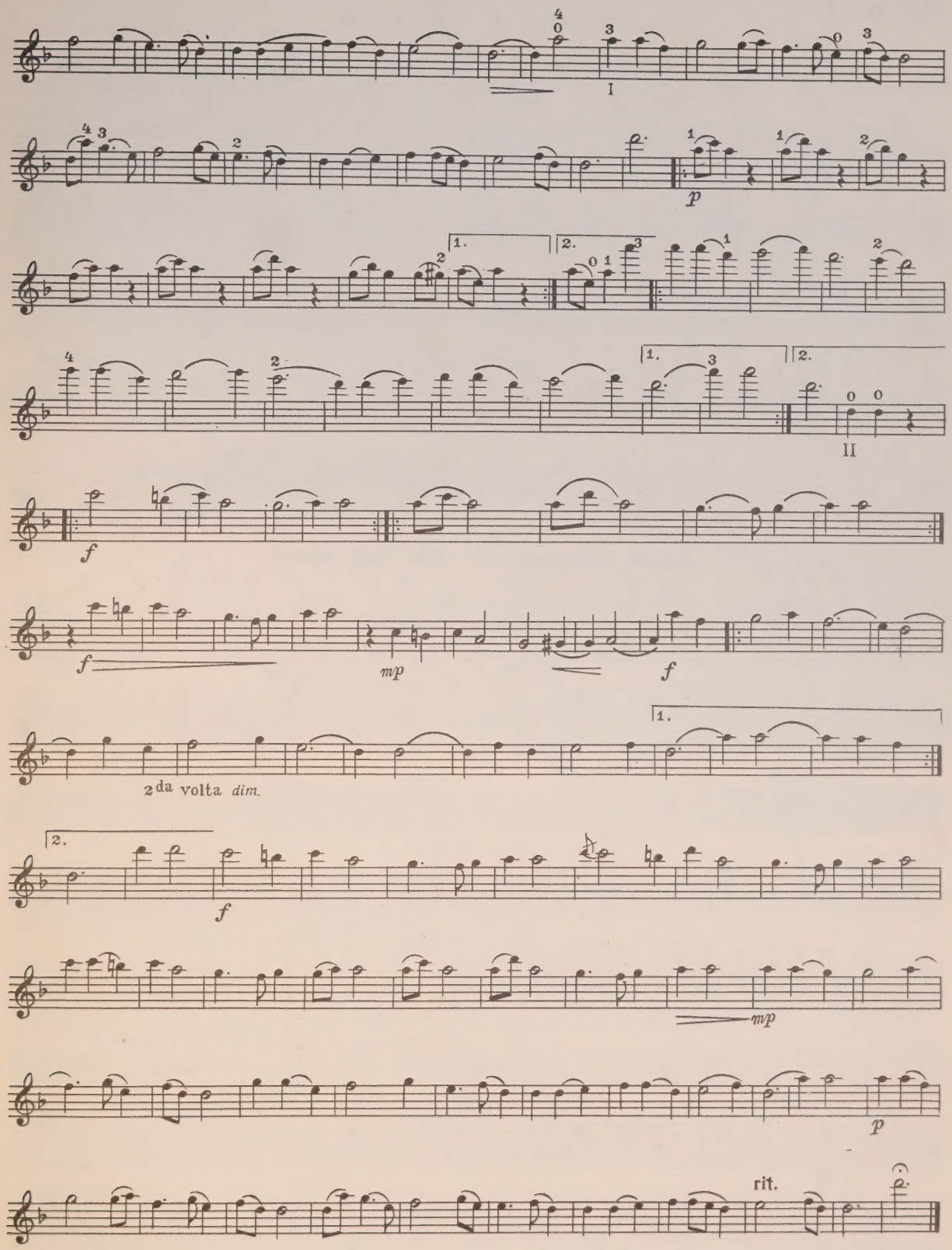
I
p
1.
2.
II
f
mp
2da volta dim.
rit.

Violino I

Журавль 4 The Crane

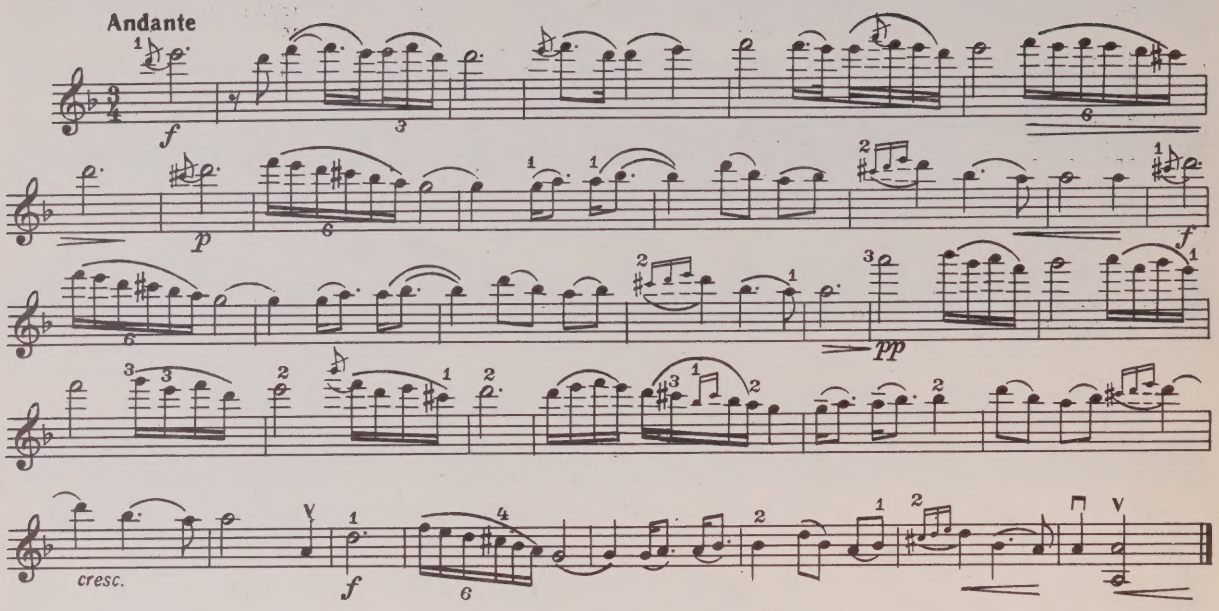

Алый платочек 5 The Red Shawl

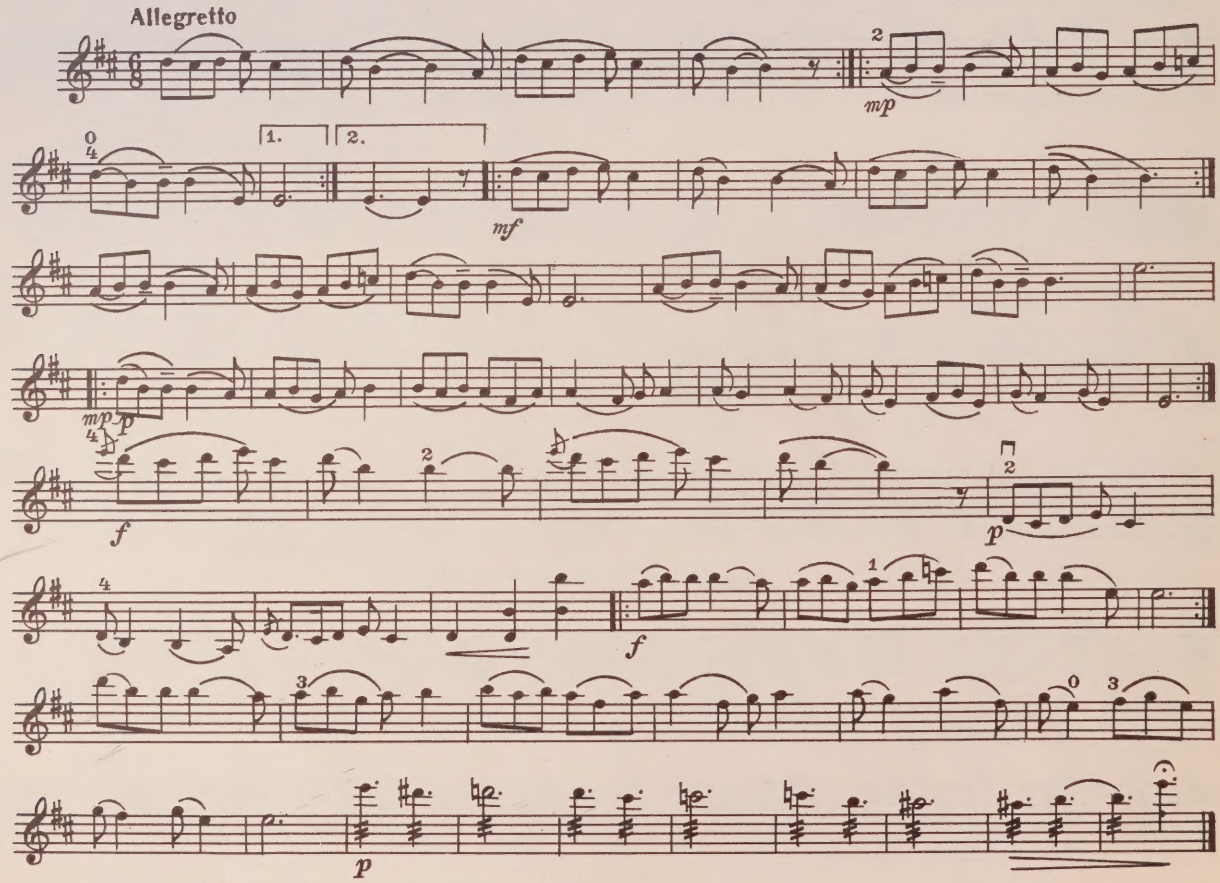

Танец девушек 6 Girls' Dance

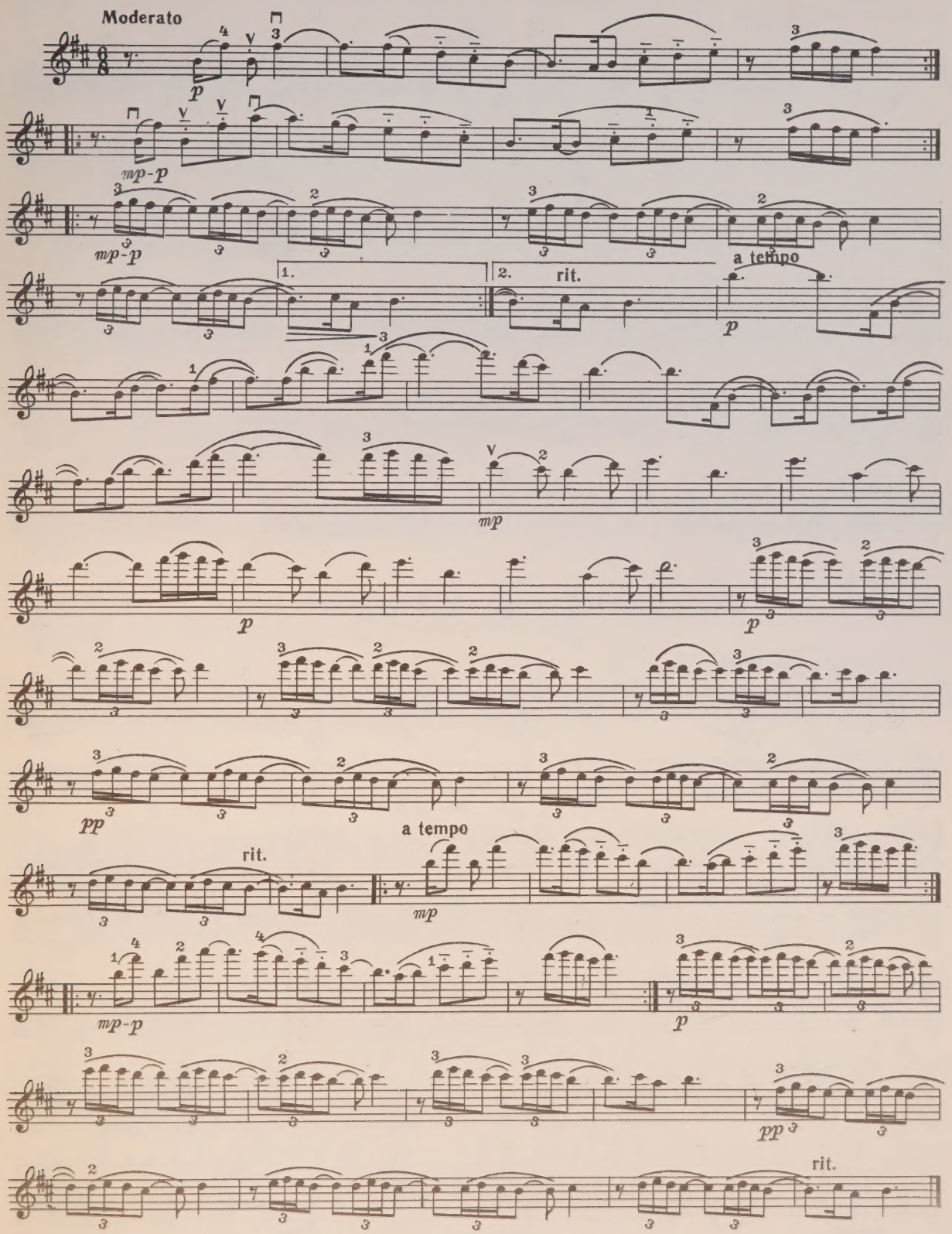

Violino I

Народная 7 Folk Song

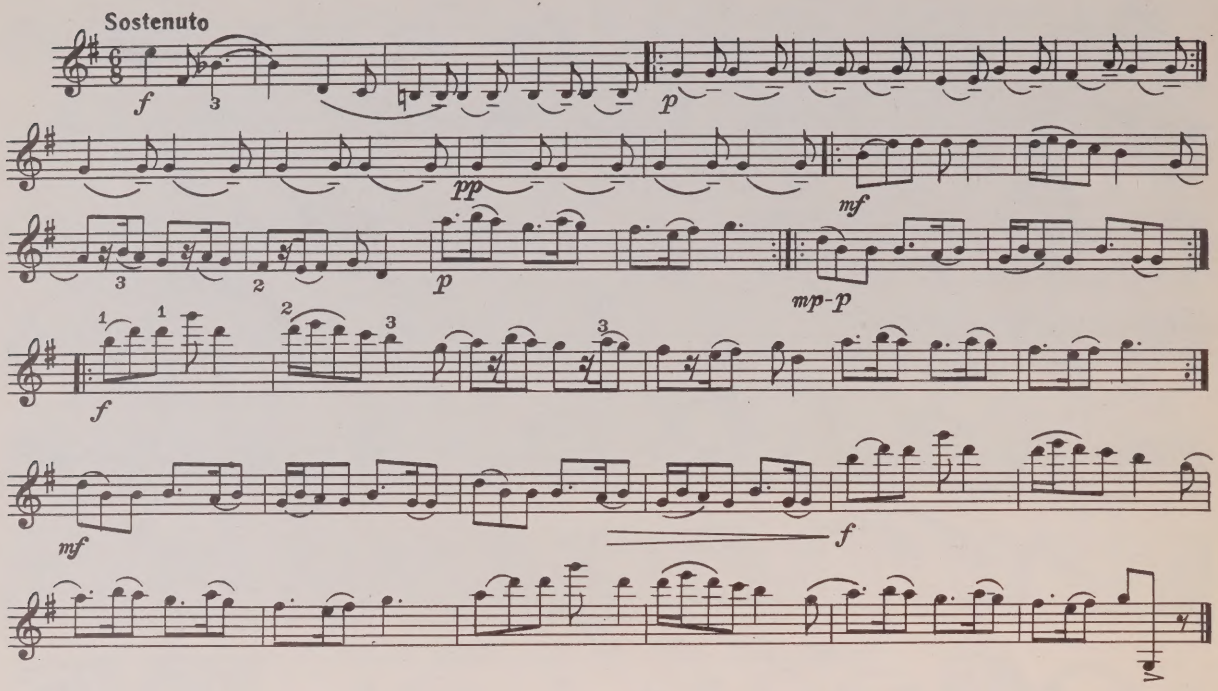

Эчмиадзинский танец 8 Echmiadzin Dance

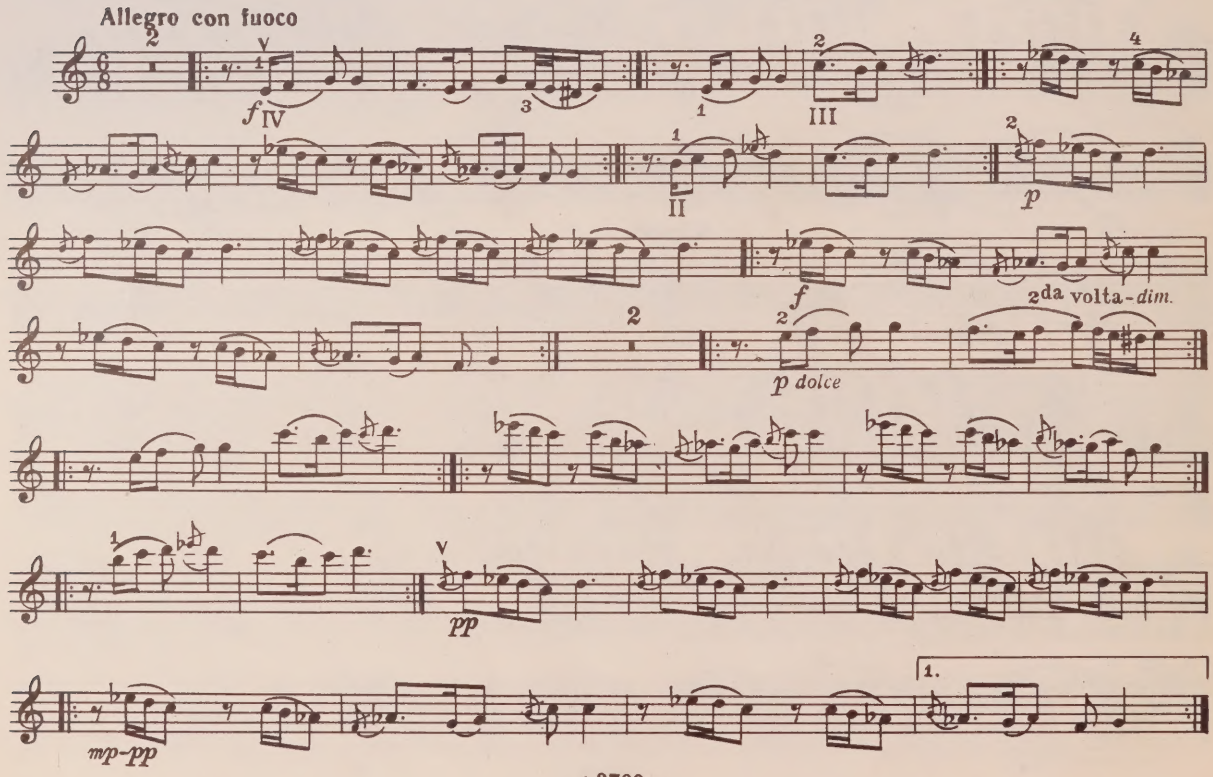

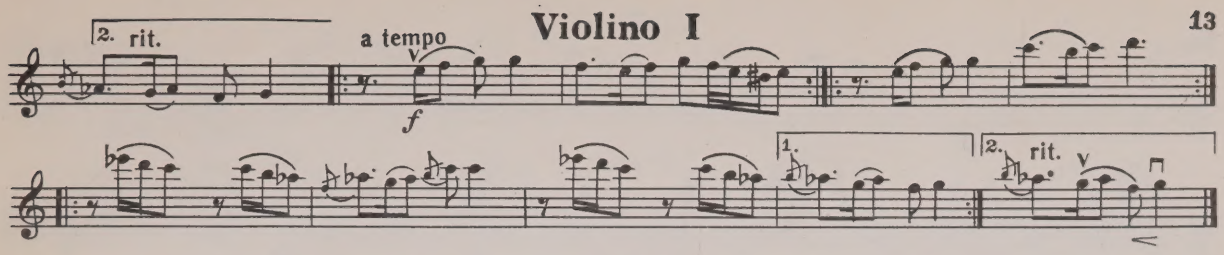

Шествуй! 9 Stalk Along!

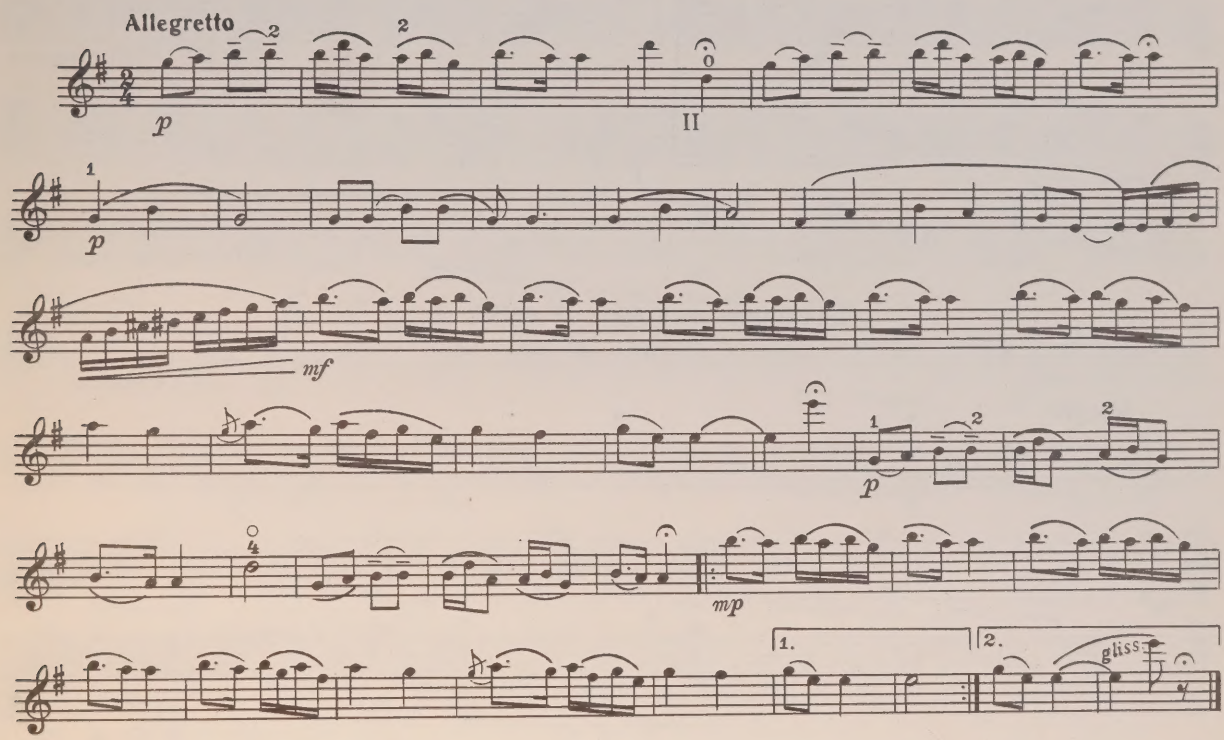

Облачно 10 Clouds

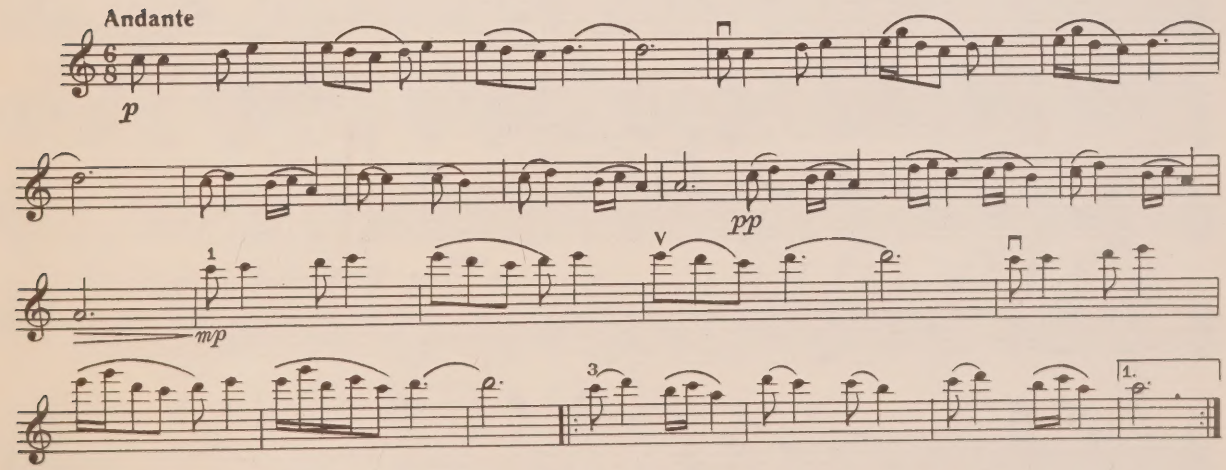

Violino I

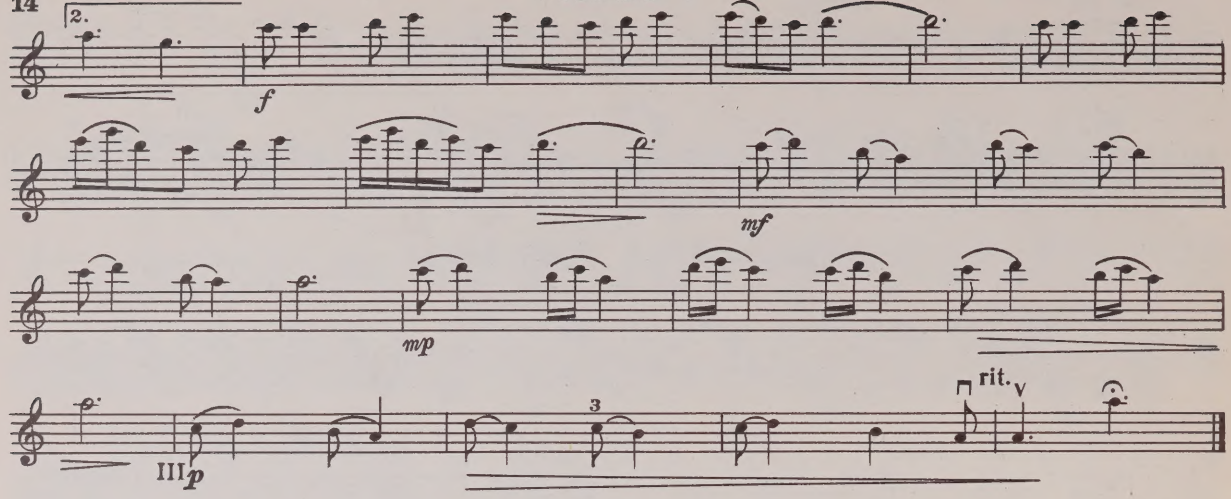

Праздничная 11 Festive Song

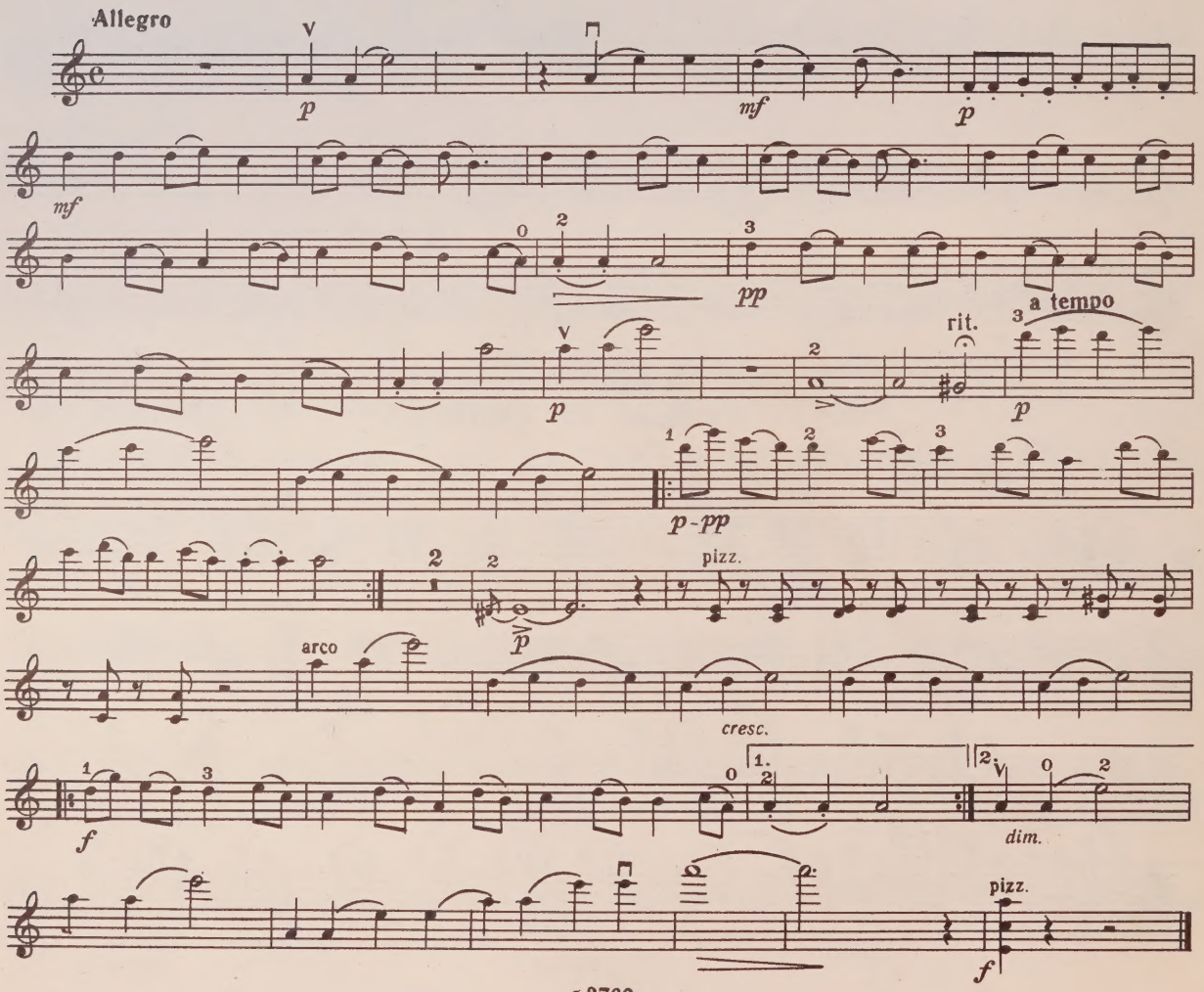

Violino I

Песня косаря 12 Haymaker's Song

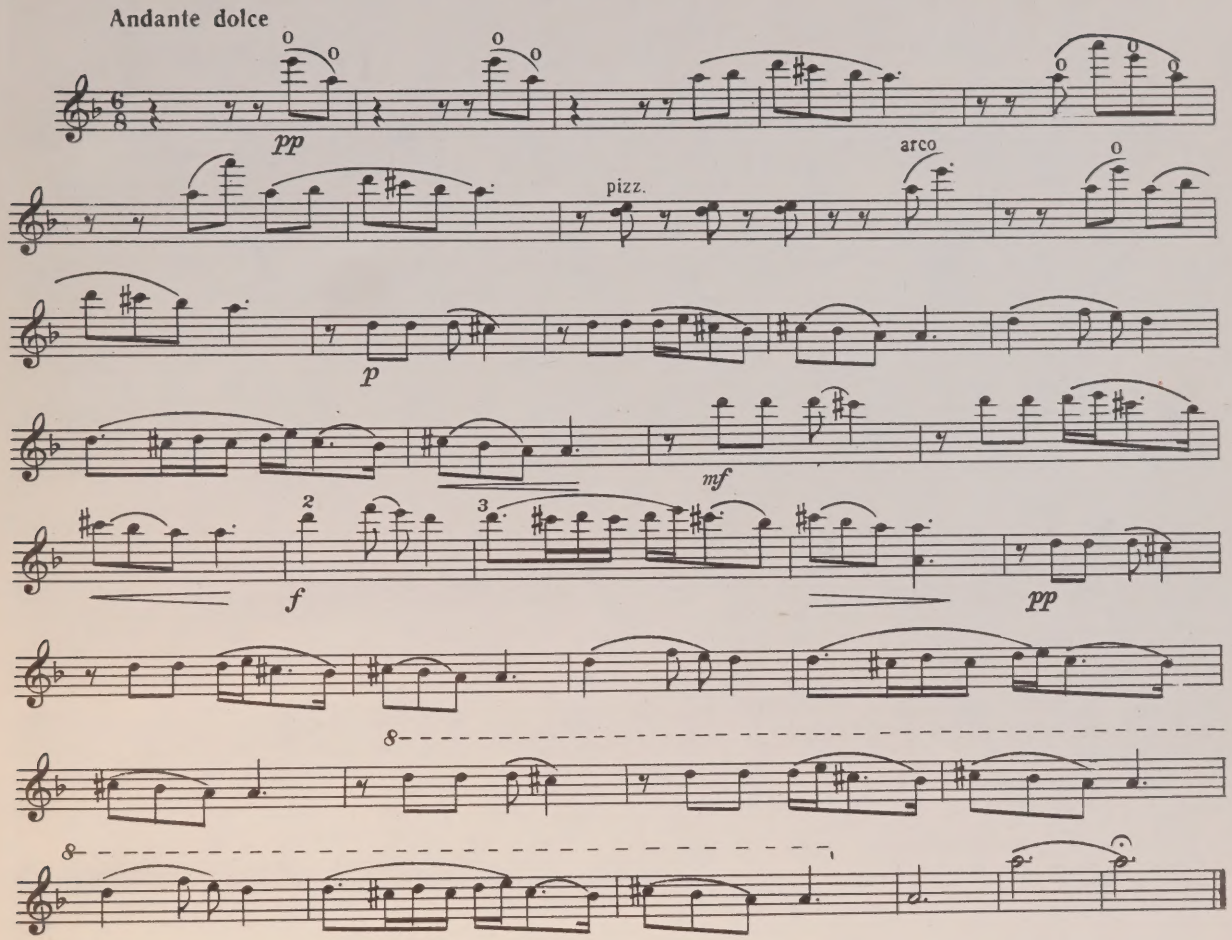

Весна 13 Spring

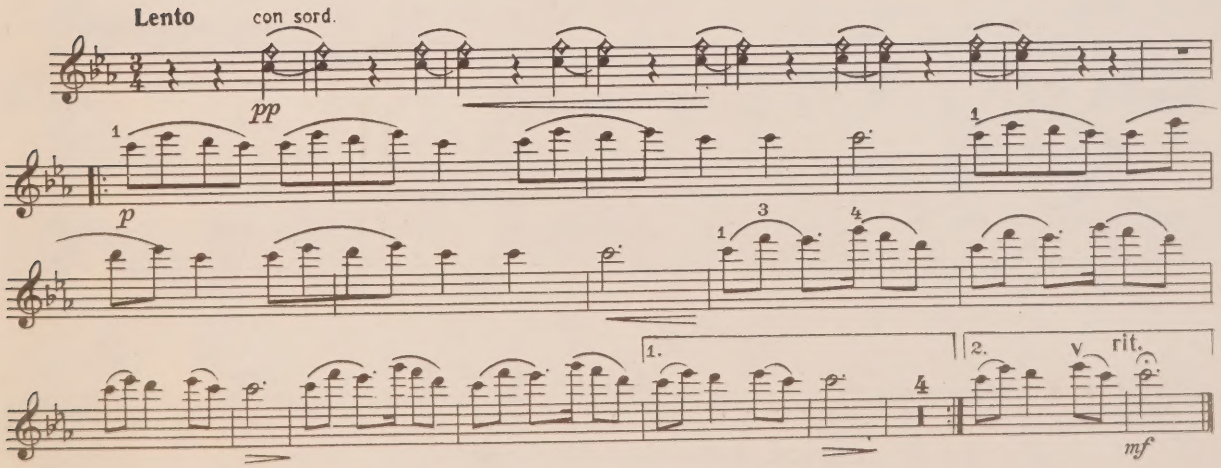

Violino I

Куропаточка 14 Song of the Little Partridge

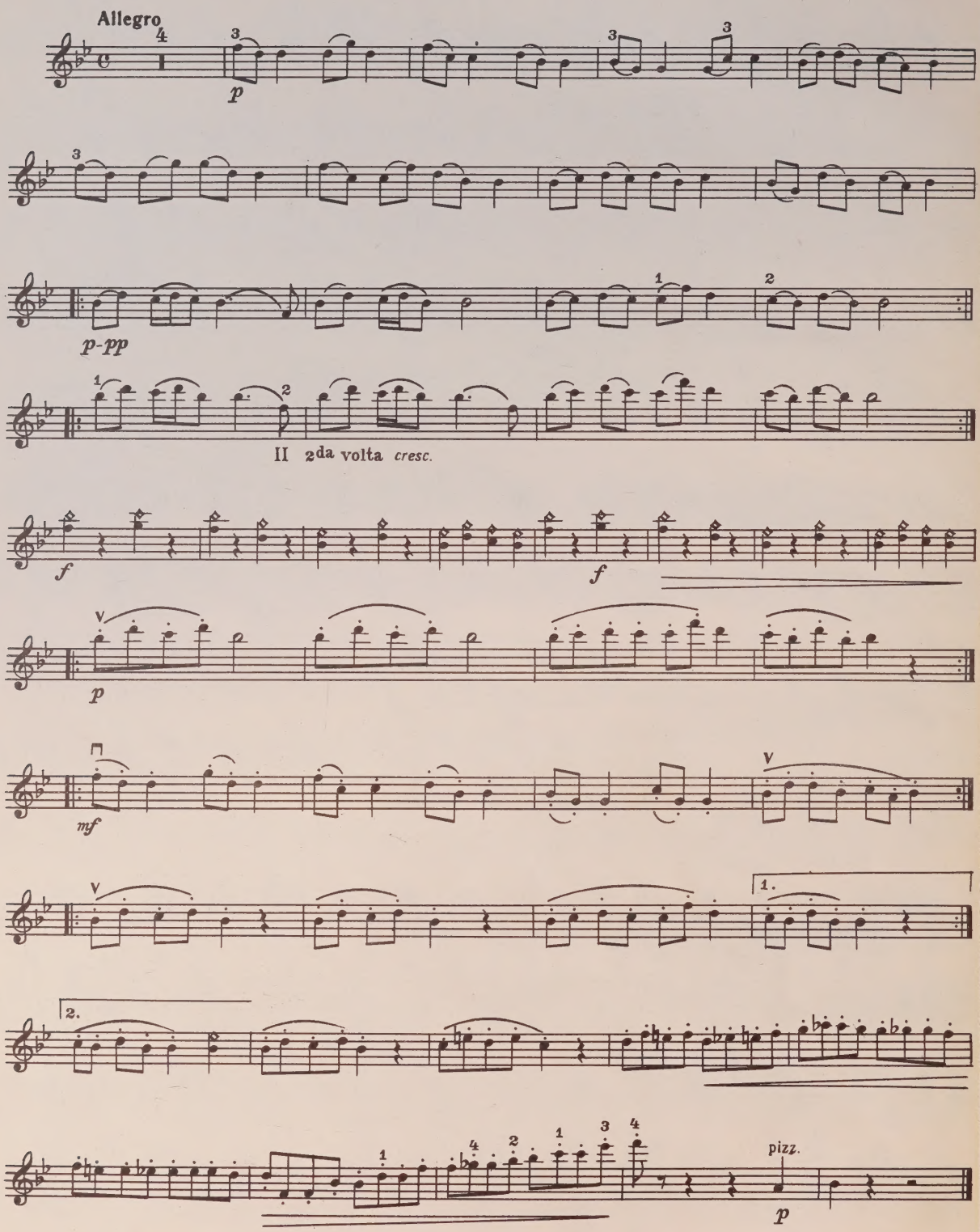

UNIVERSITY OF TORONTO
Violin II
EDWARD JOHNSON
MUSIC LIBRARY

LIBRARY
MAY 26
TORONTO
M
450
A85S6

Violino II

ВАРИАЦИИ НА ТЕМУ ПАГАНИНИ

VARIATIONS ON A THEME BY PAGANINI

С. АСЛАМАЗЯН
S. ASLAMAZYAN

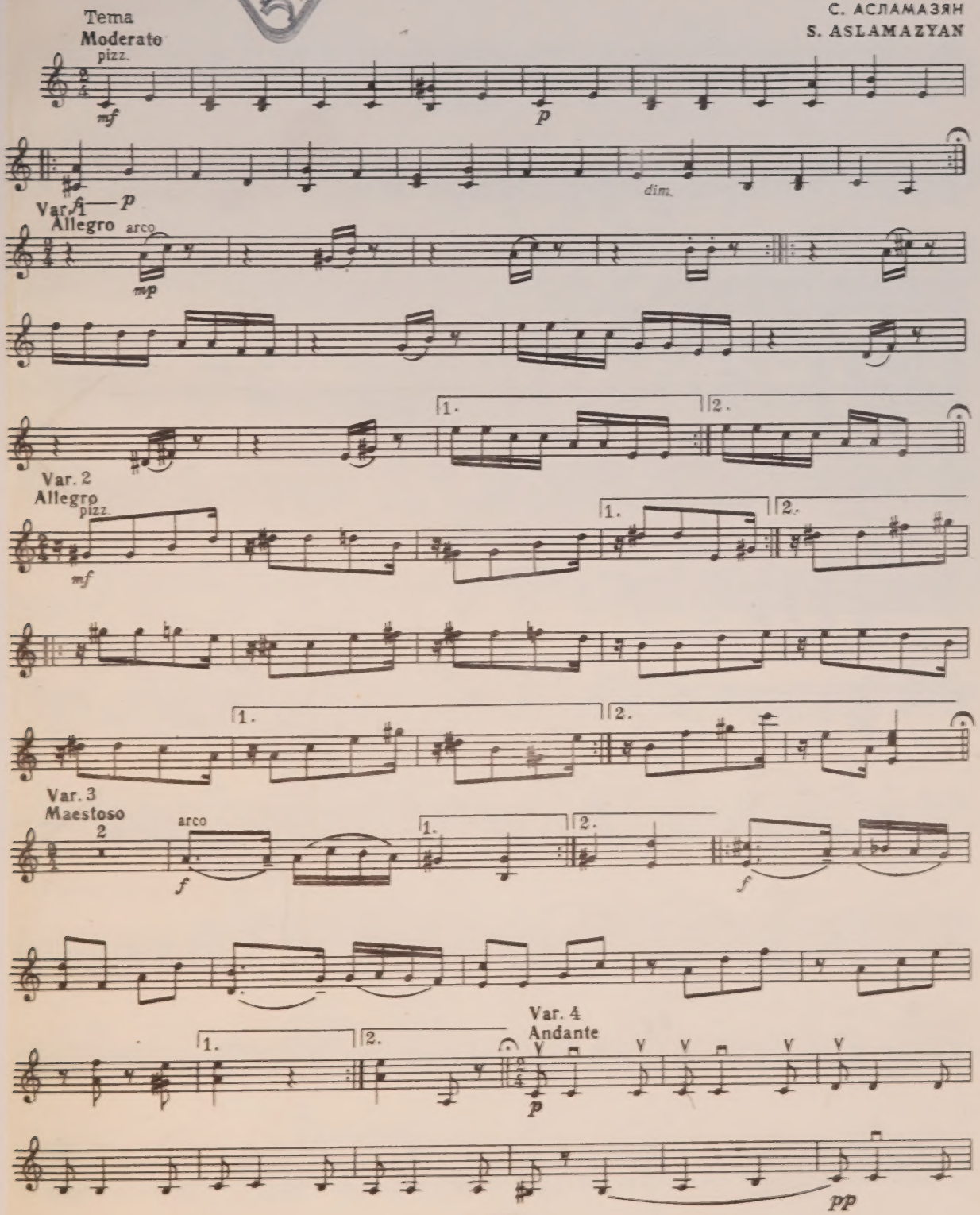

Violino II

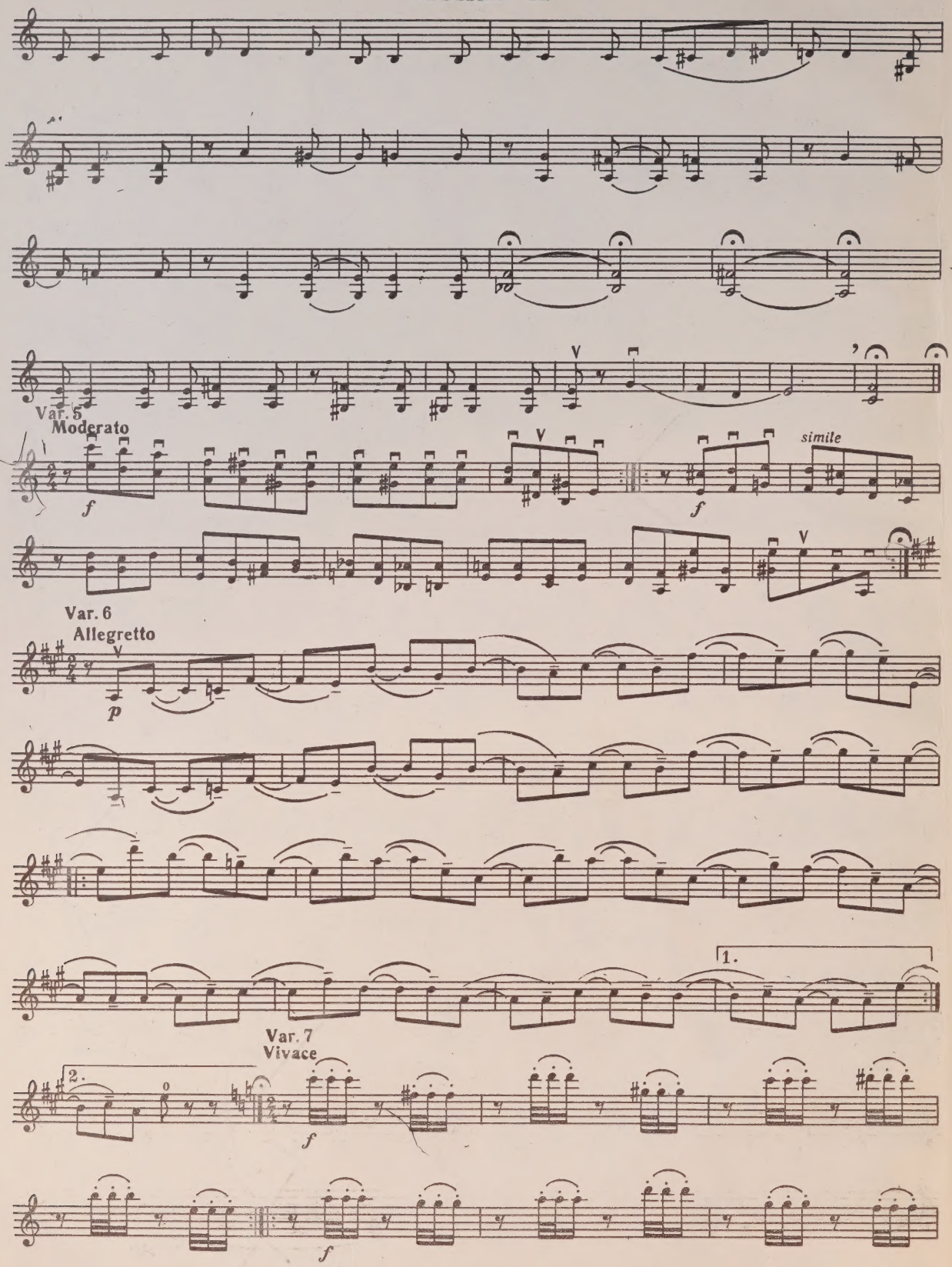

Violino II

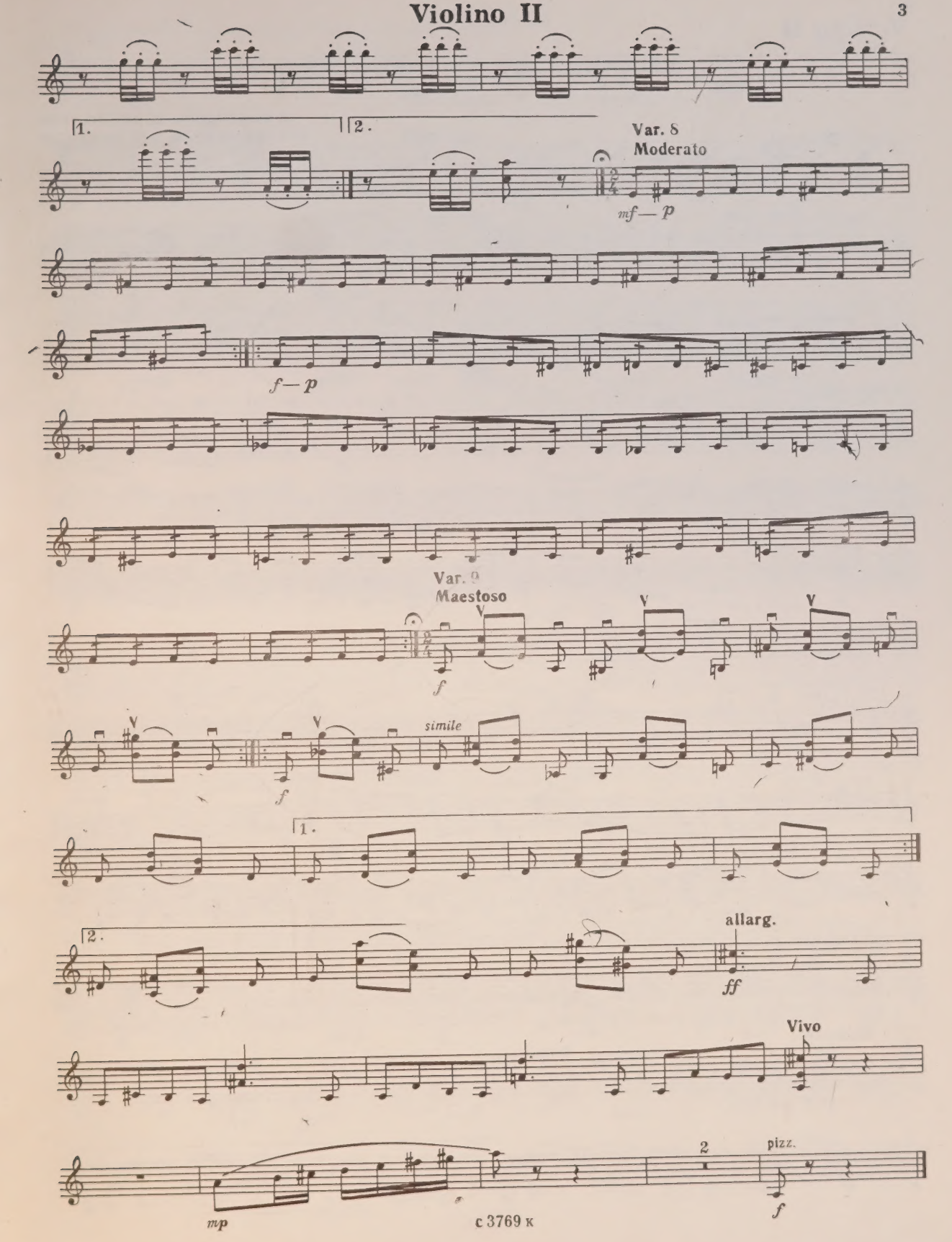
1.
2.
Var. 8
Moderato
mf — p
f — p
Var. 9
Maestoso
f
simile
1.
2.
allarg.
ff
Vivo
mp
2
pizz.
f

Violino II

ПАССАКАЛЬЯ PASSACAGLIA

Г. Ф. ГЕНДЕЛЬ - С. АСЛАМАЗЯН
G. F. HÄNDEL - S. ASLAMAZYAN

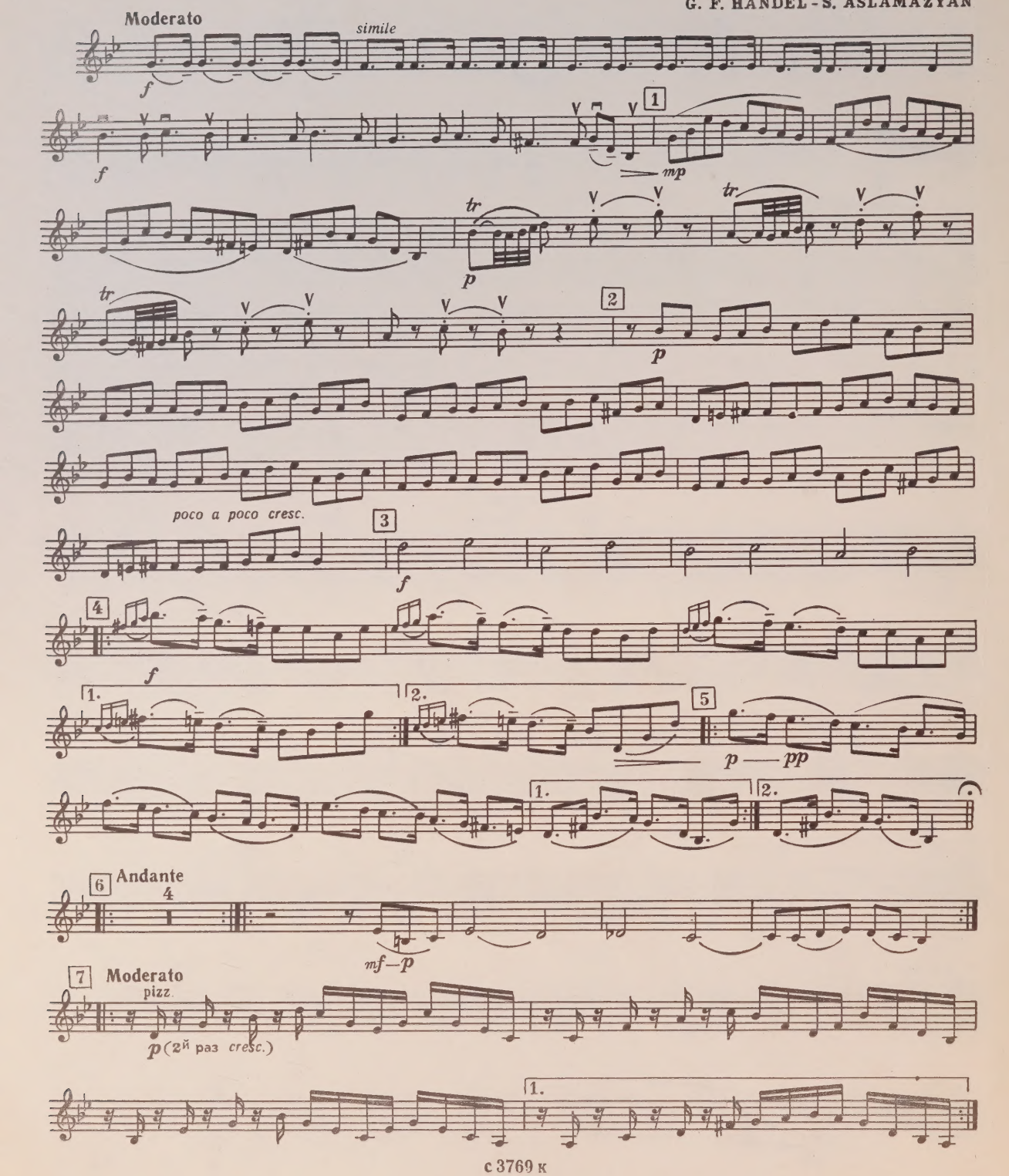

Violino II

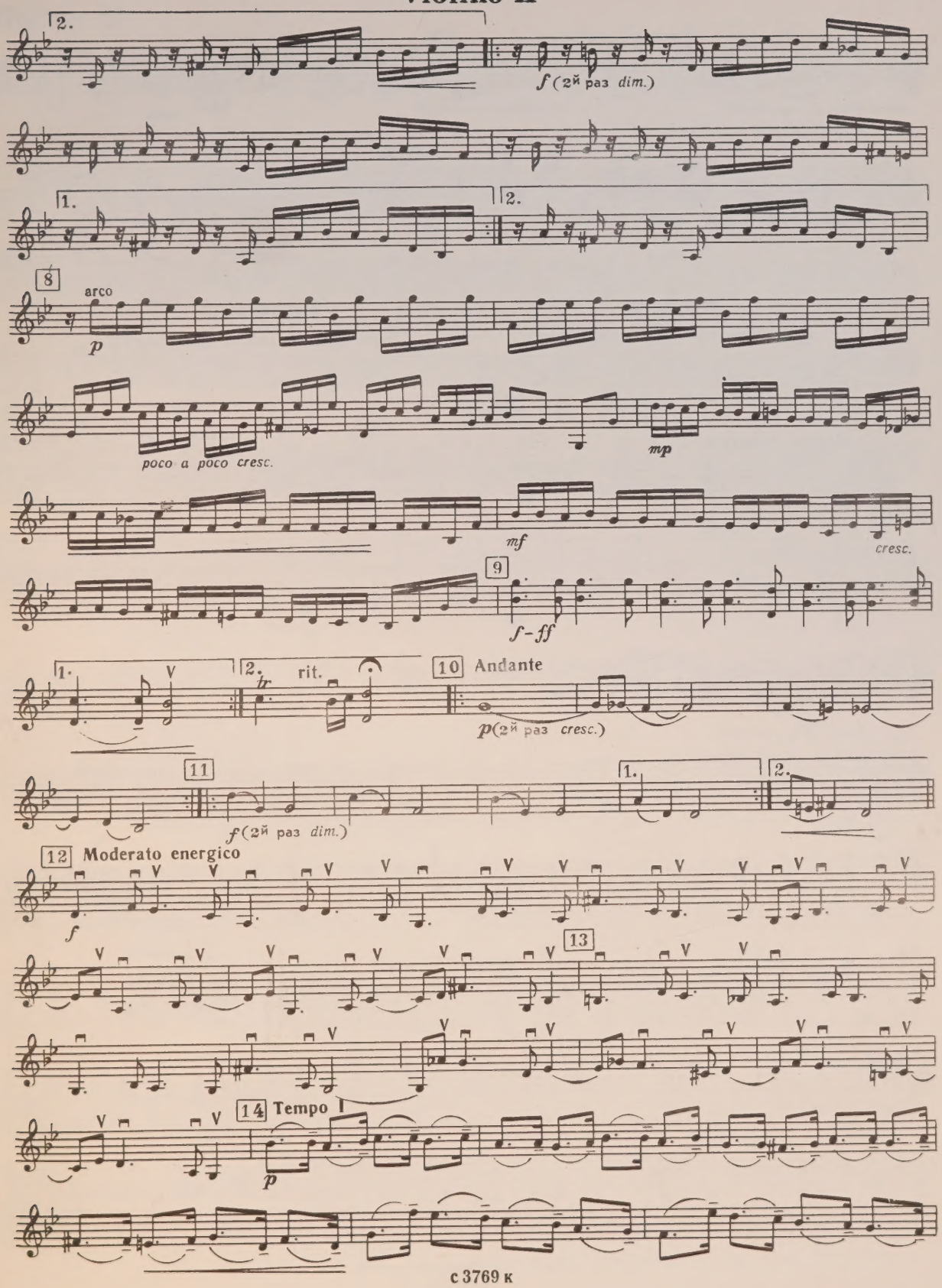
2.
f (2й раз dim.)
1.
2.
8
arco
p
poco a poco cresc.
mp
mf
cresc.
9
f-ff
1.
2.
tr
rit.
10 Andante
p (2й раз cresc.)
11
f (2й раз dim.)
1.
2.
12 Moderato energico
f
13
14 Tempo I
p

Violino II

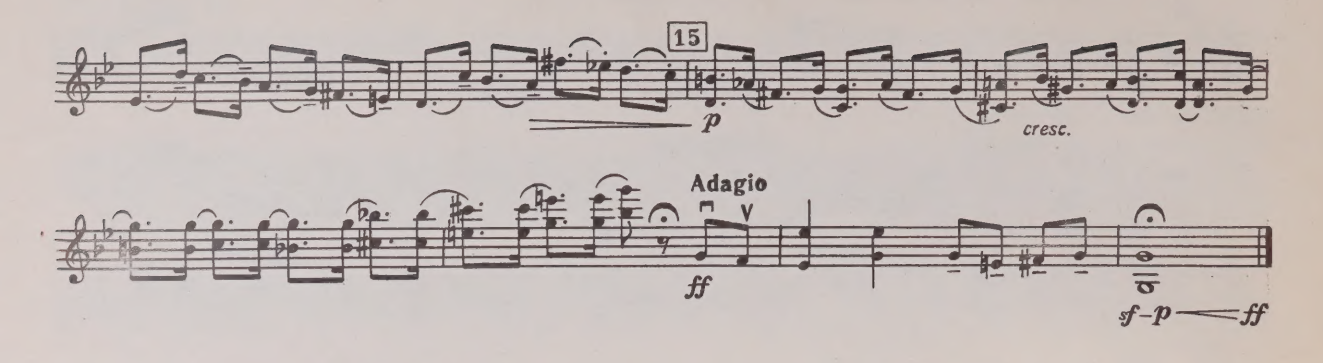

ГАВОТ
(из „Классической симфонии“)

GAVOTTE
(from the "Classical Symphony")

С. ПРОКОФЬЕВ
Обработка С. Асламазяна
S. PROKOFIEV
Arranged by S. Aslamazyan

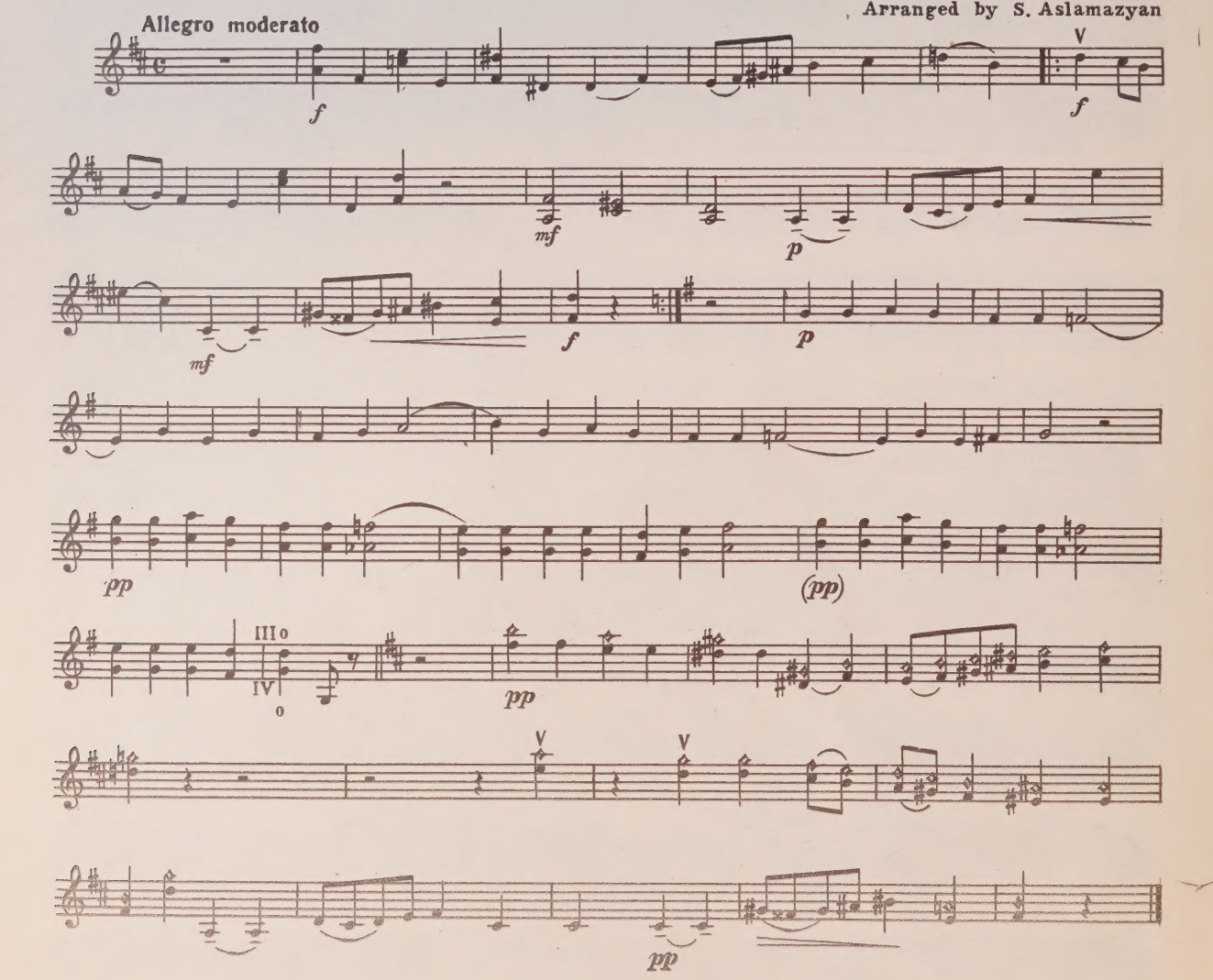

Violino II

ЛУЧИНУШКА
(Русская народная песня)

RUSH-LIGHT
(Russian Folk Song)

Обработка С. Асламазяна
Arranged by S. Aslamazyan

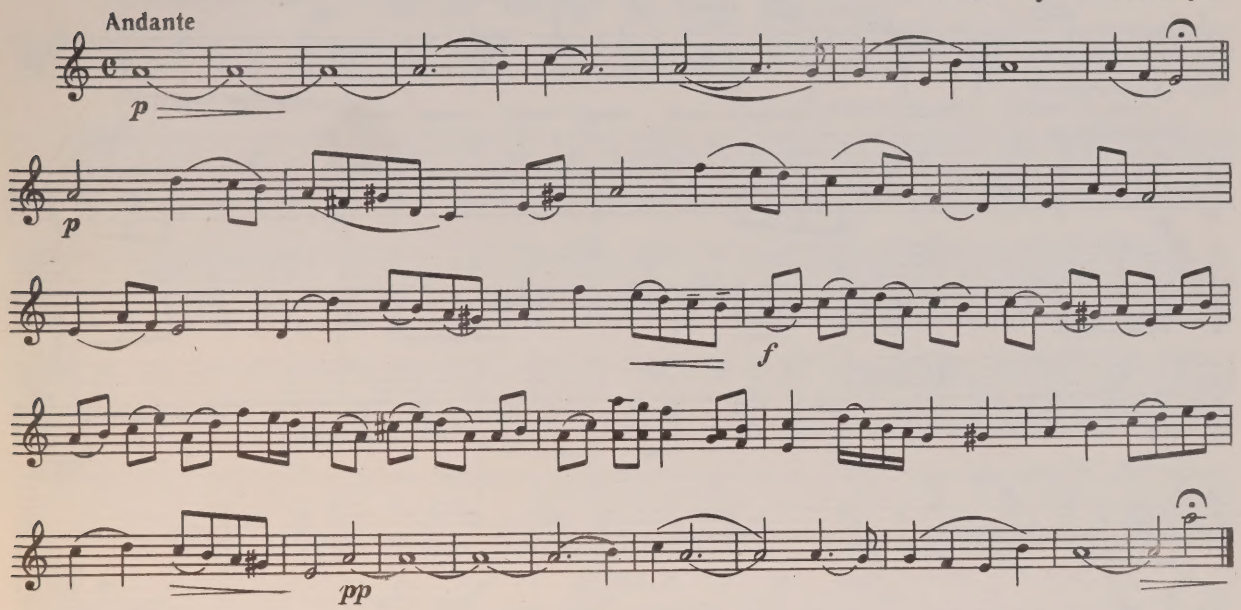

СВЕТИТ МЕСЯЦ
(Русская народная песня)

THE MOON IS SHINING
(Russian Folk Song)

Обработка С. Асламазяна
Arranged by S. Aslamazyan

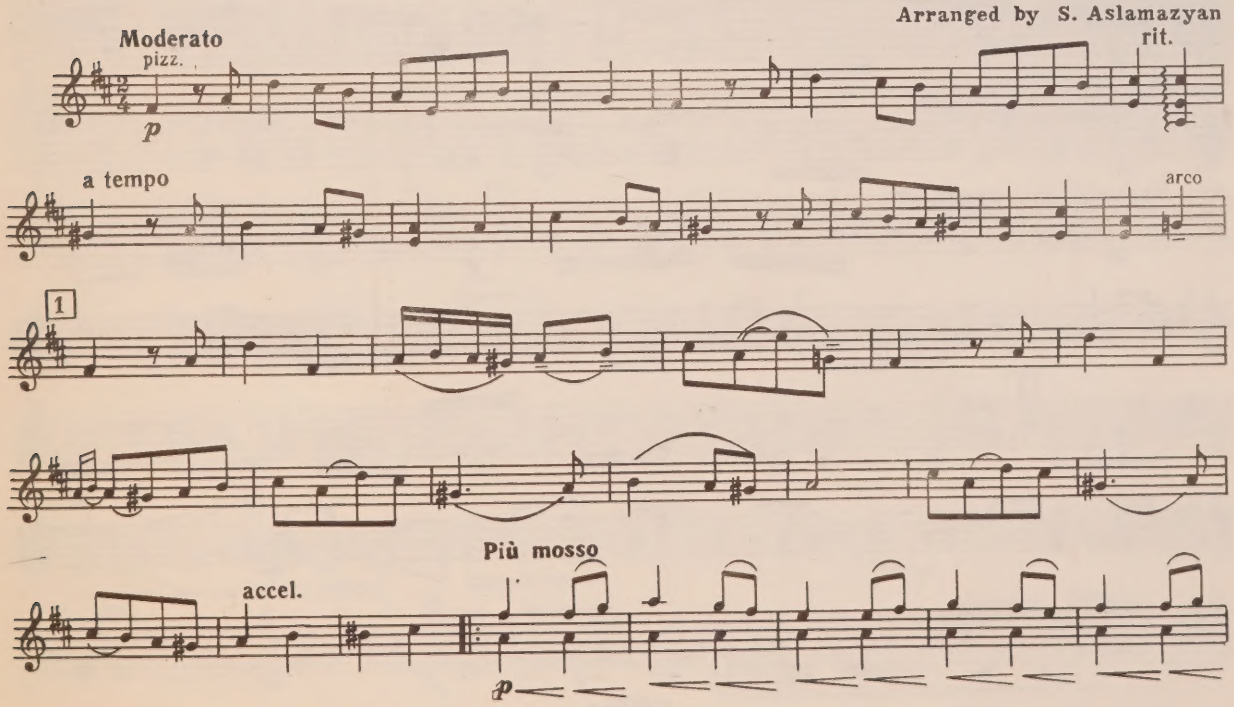

Violino II

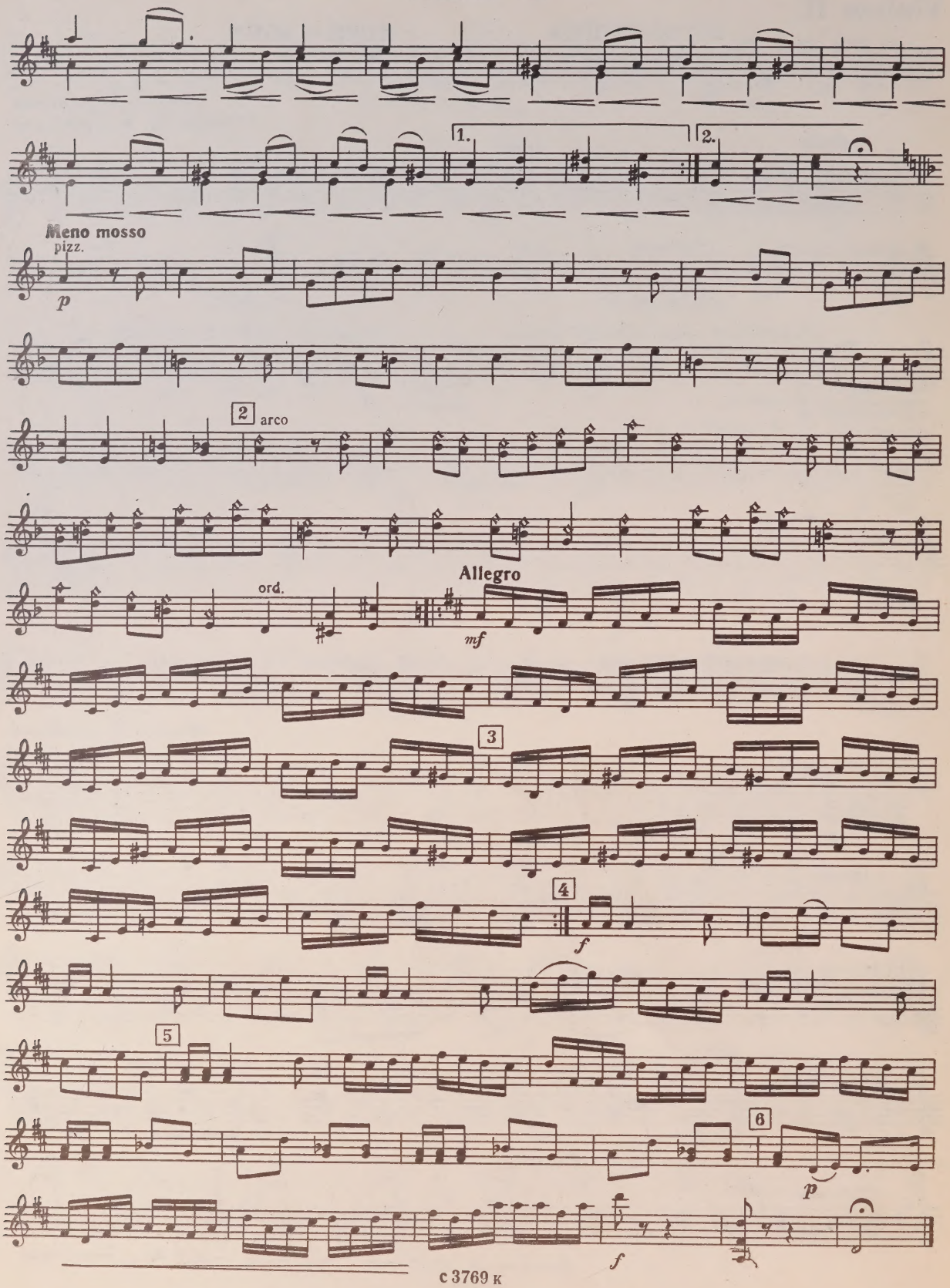

ЧЕТЫРНАДЦАТЬ ПЬЕС
на армянские народные темы
(по записи Комитаса)

FOURTEEN PIECES
on Themes of Armenian Folk Songs
(Recorded by Komitas)

Милая Шогер 1 Dear Shoger

С. АСЛАМАЗЯН
S. ASLAMAZYAN

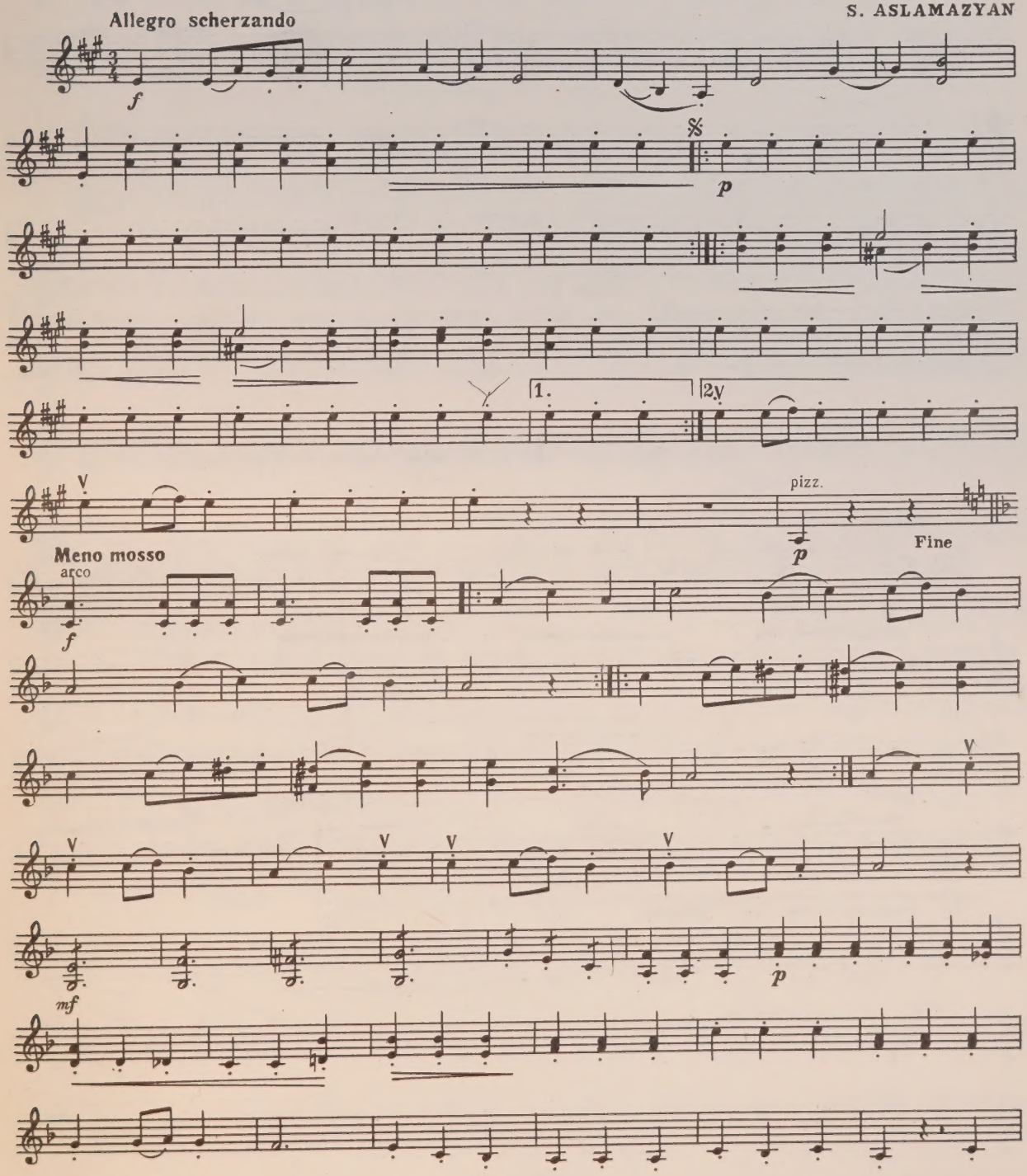

Violino II

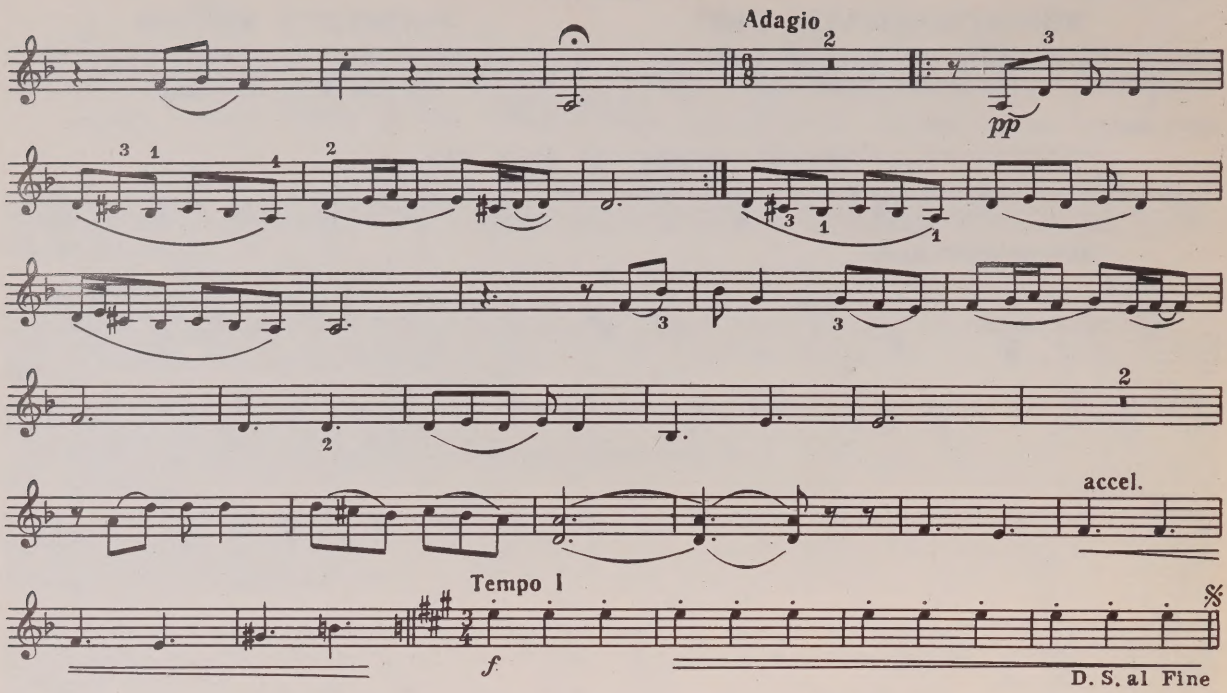

Стройна, как чинар 2 She's Slender Like a Plane-tree

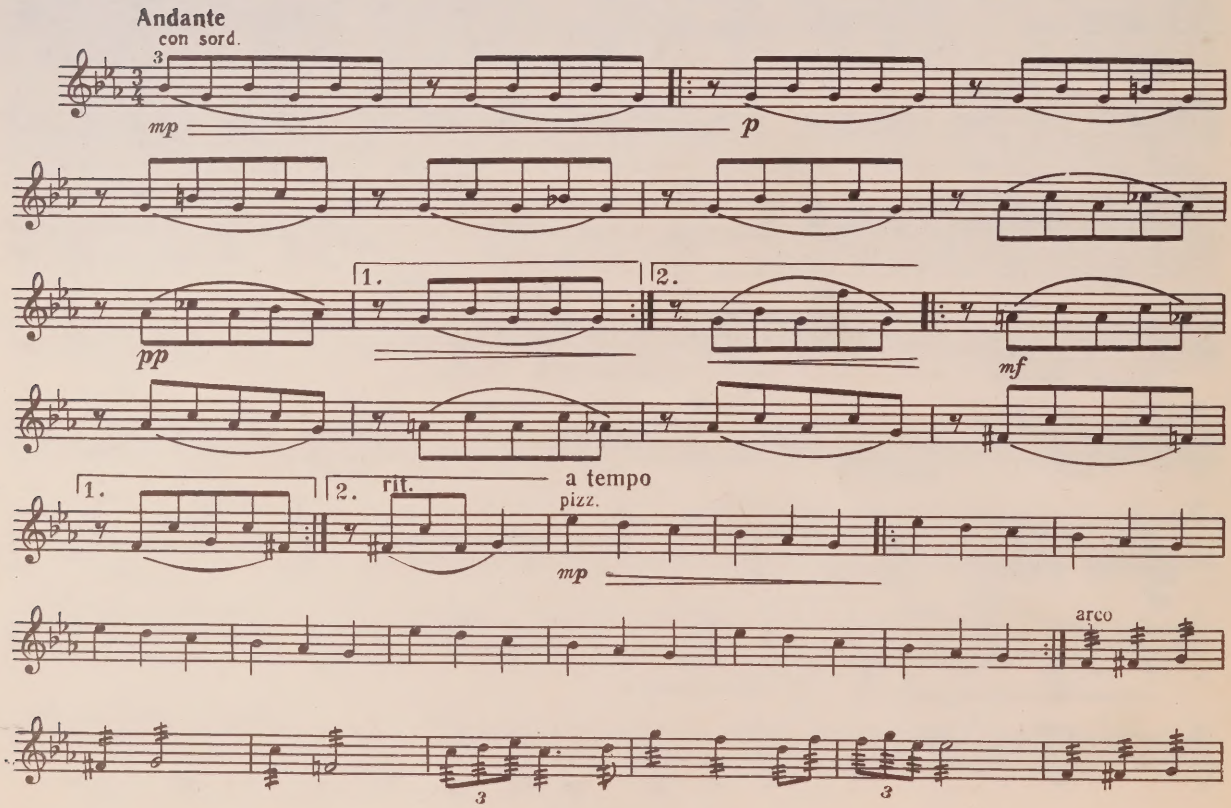

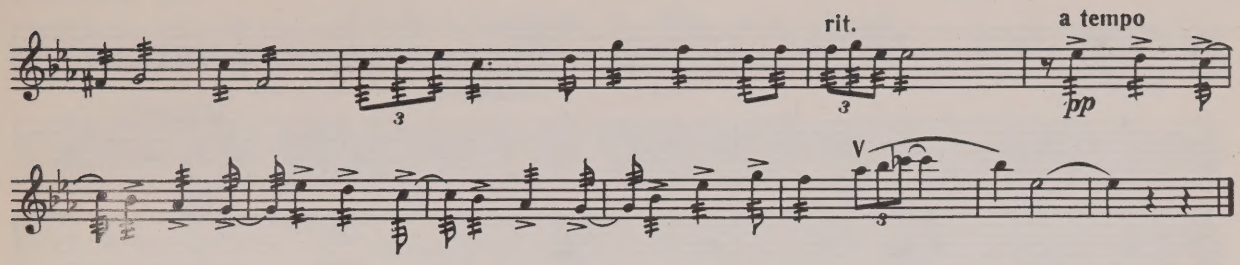

Ой, Назан... 3 Oh Nazan...

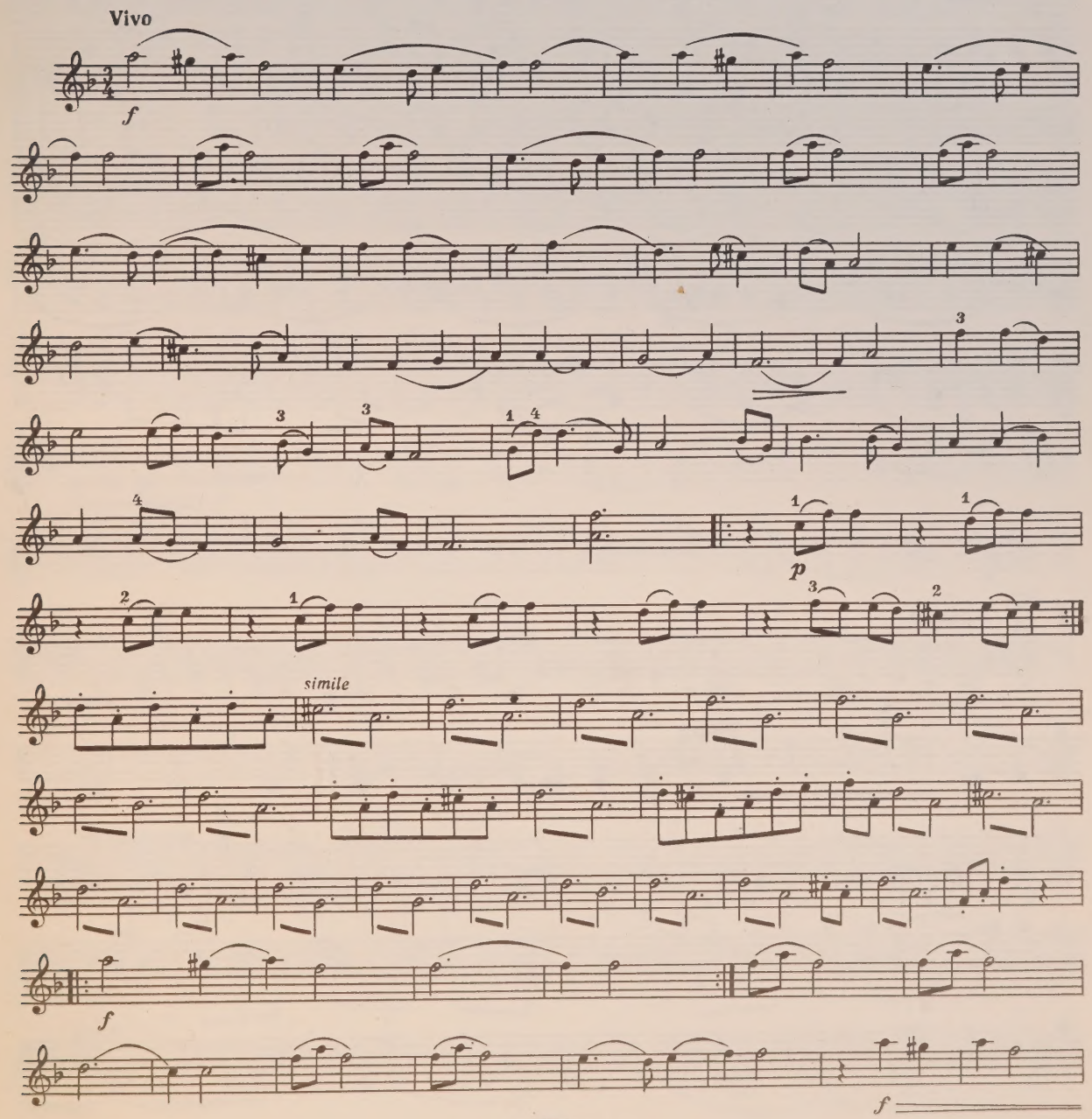

Violino II

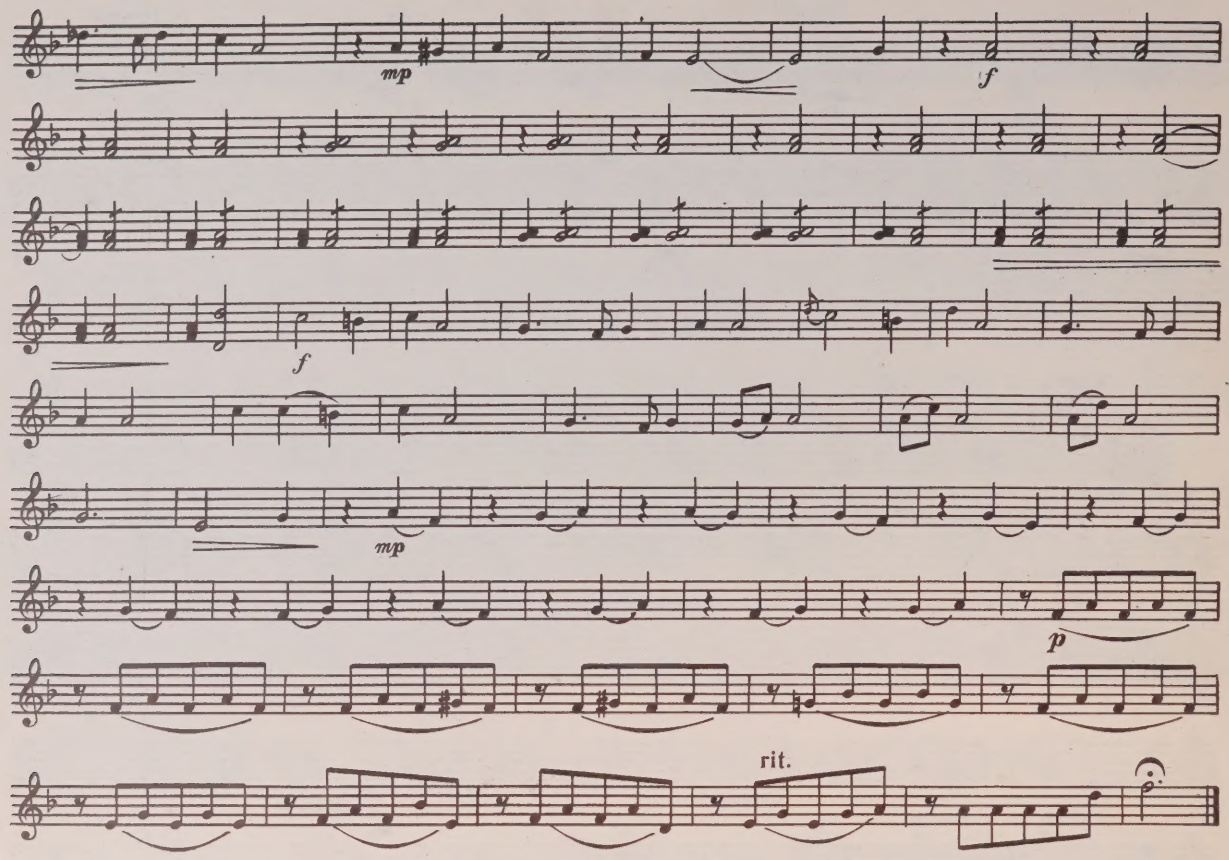

Журавль 4 The Crane

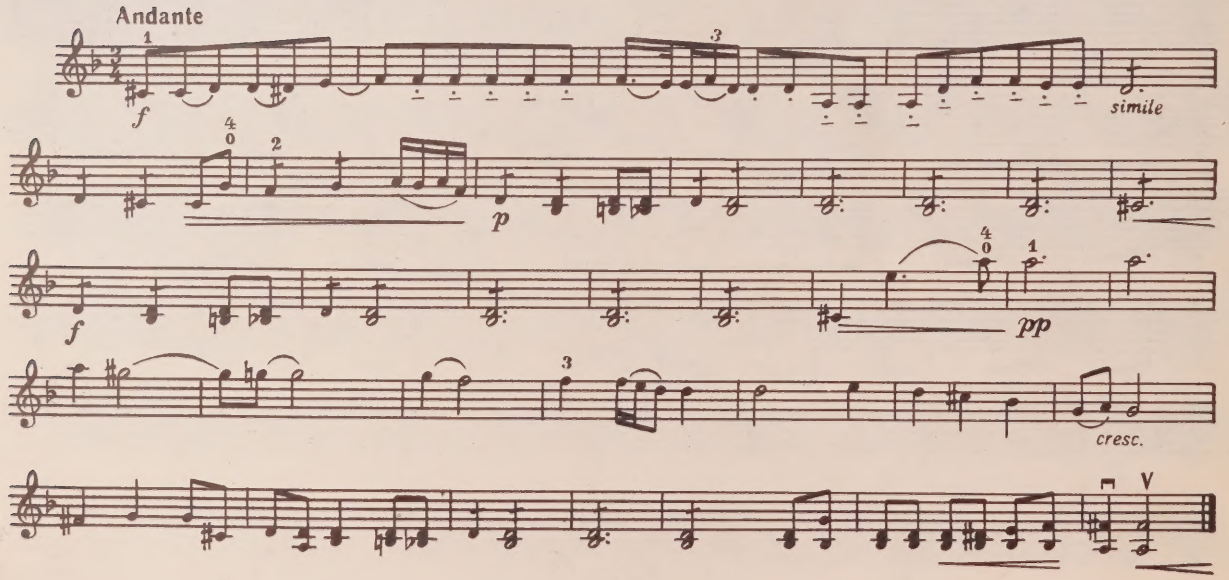

Алый платочек 5 The Red Shawl

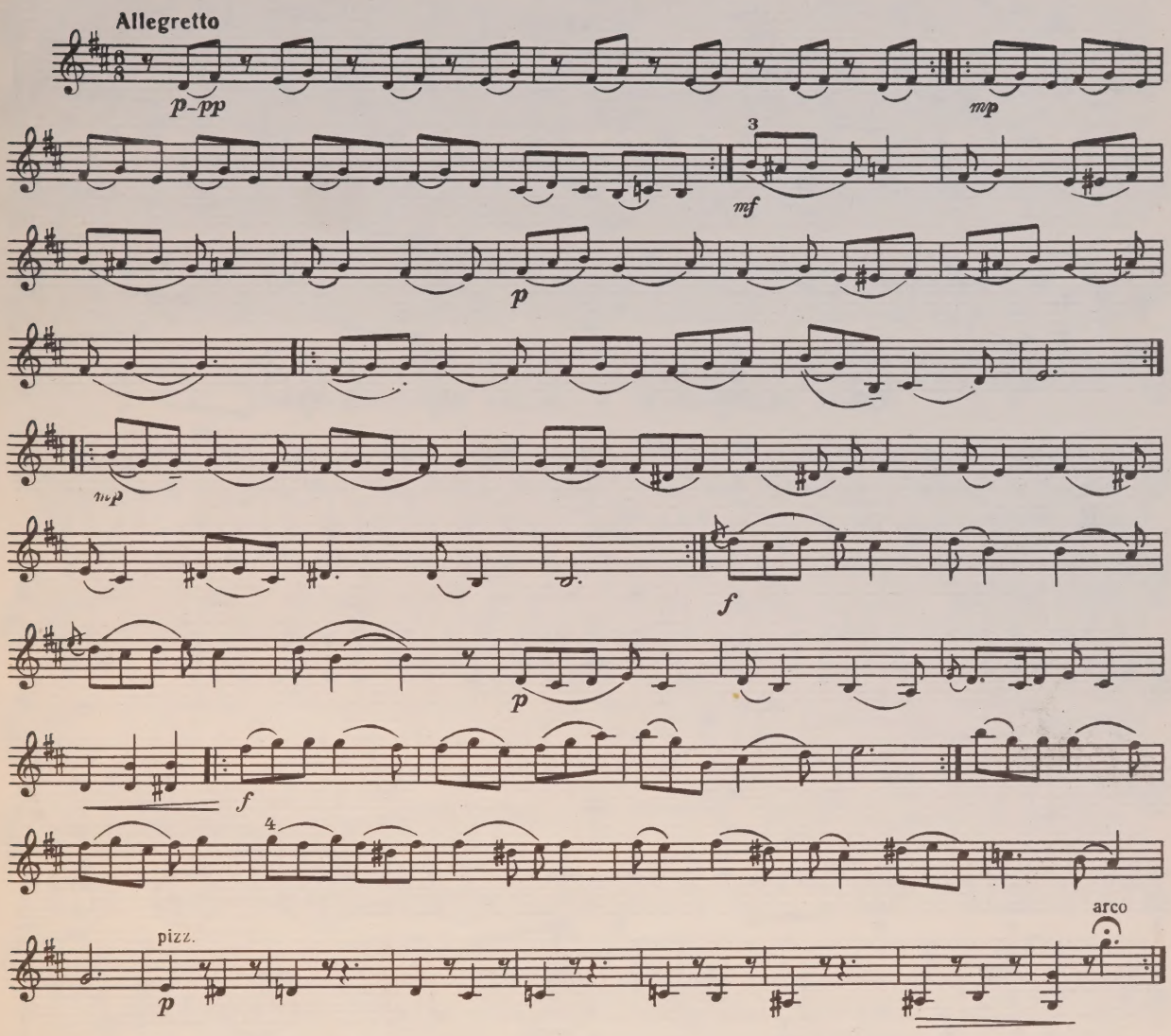

Танец девушек 6 Girls' Dance

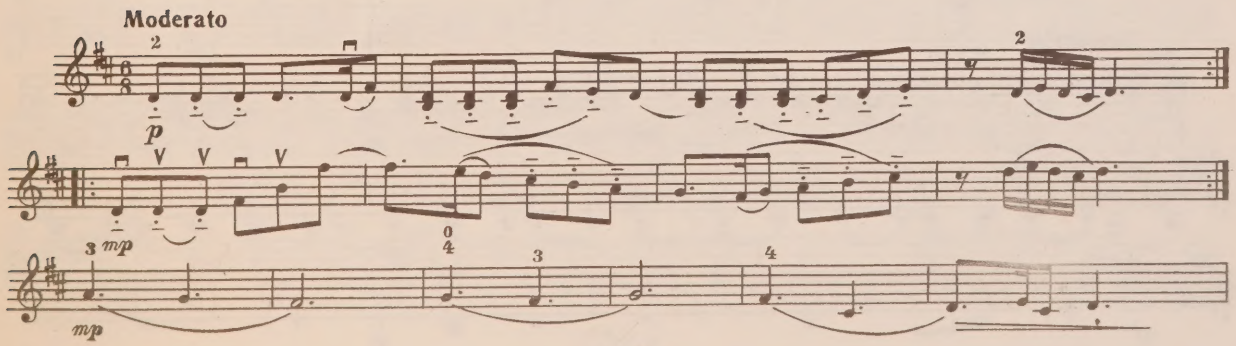

Violino II

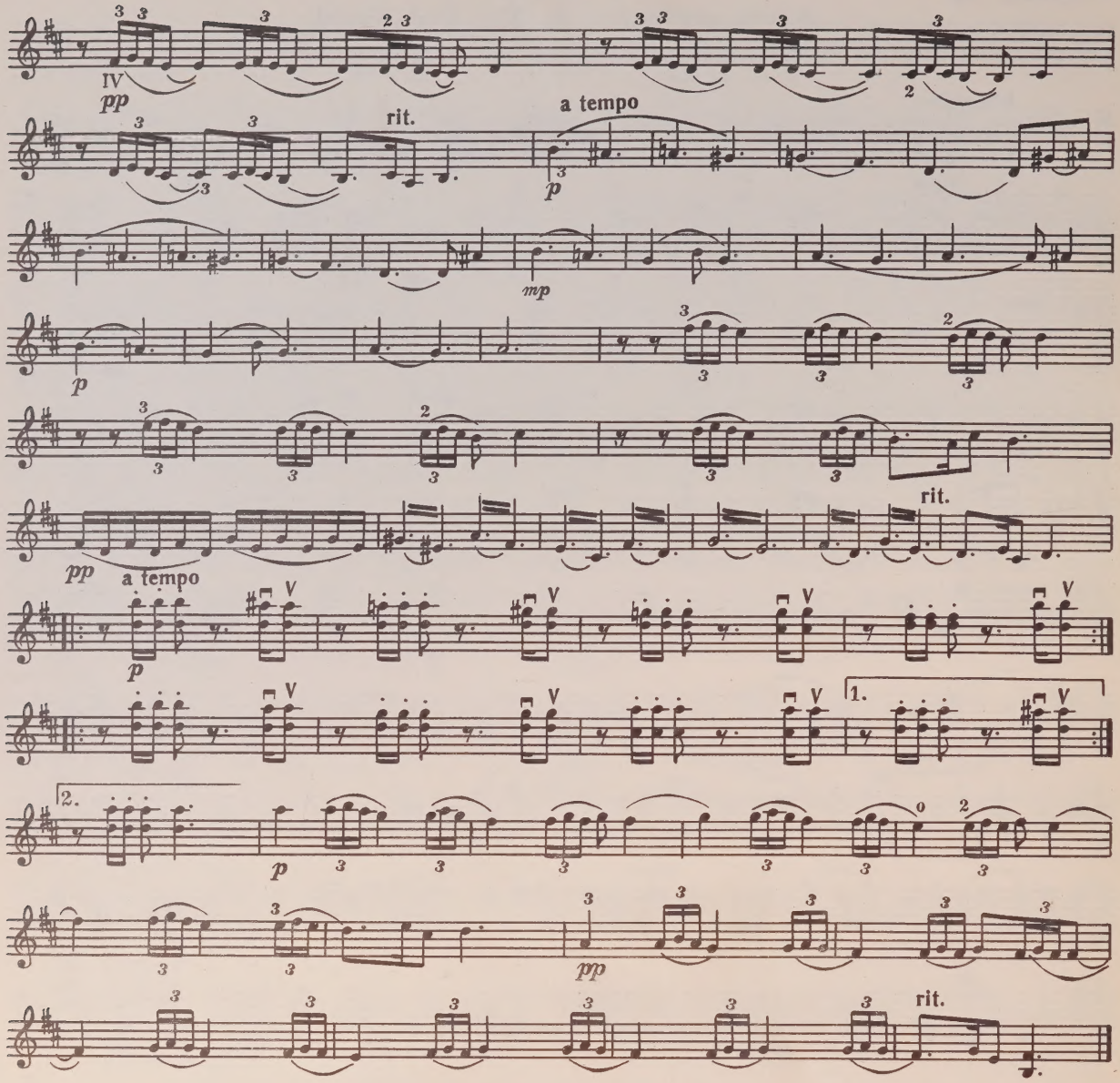

Народная 7 Folk Song

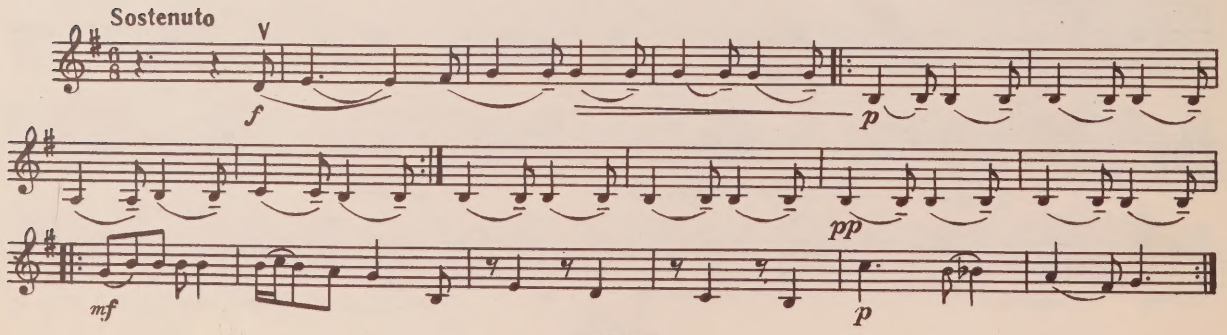

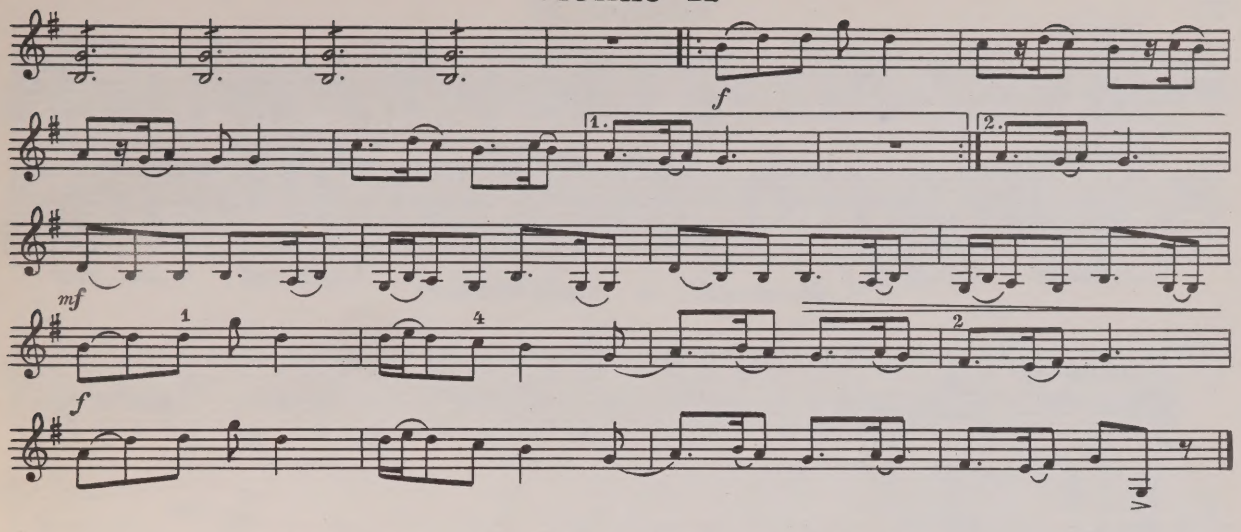

Эчмиадзинский танец 8 Echmiadzin Dance

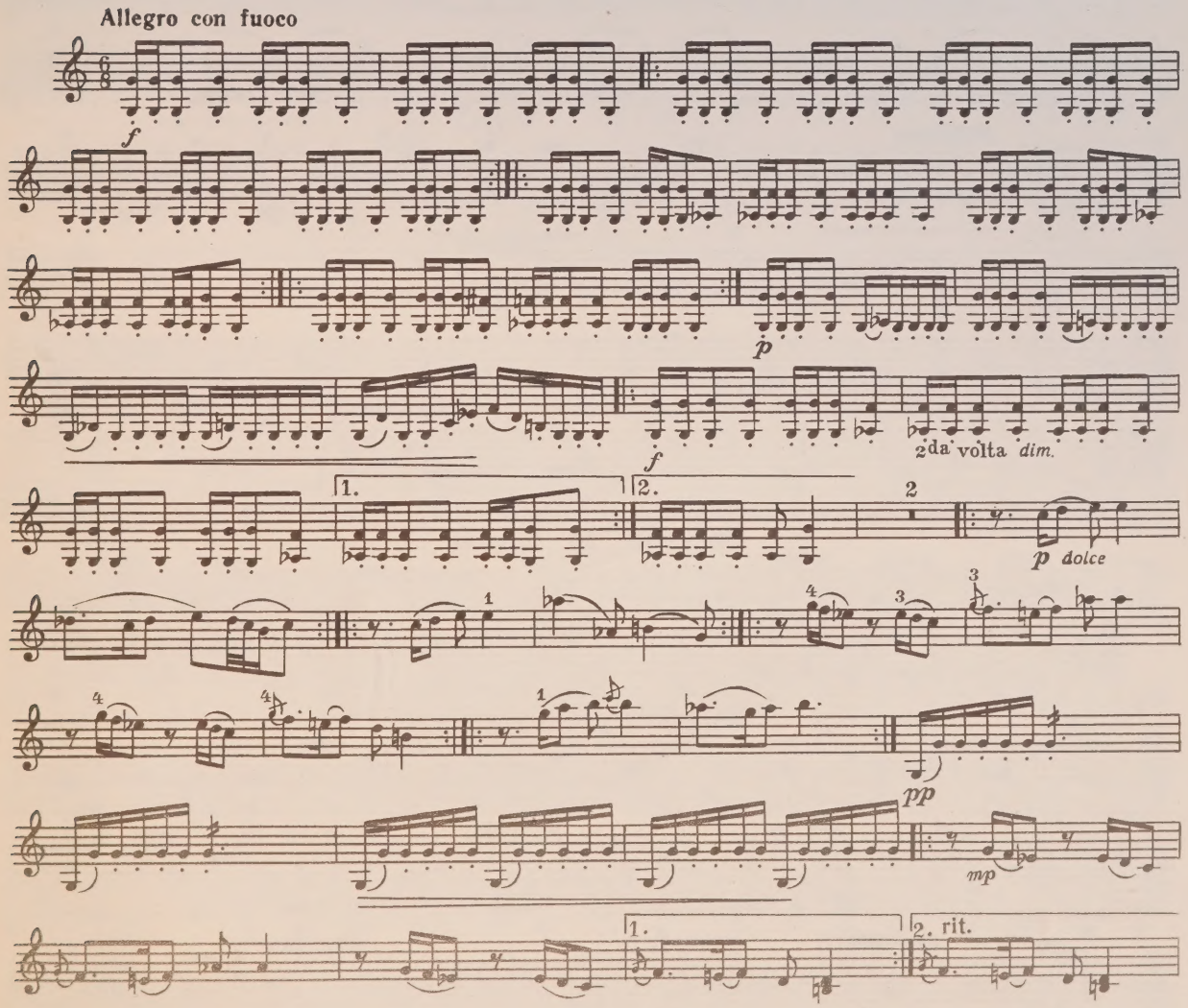

Violino II

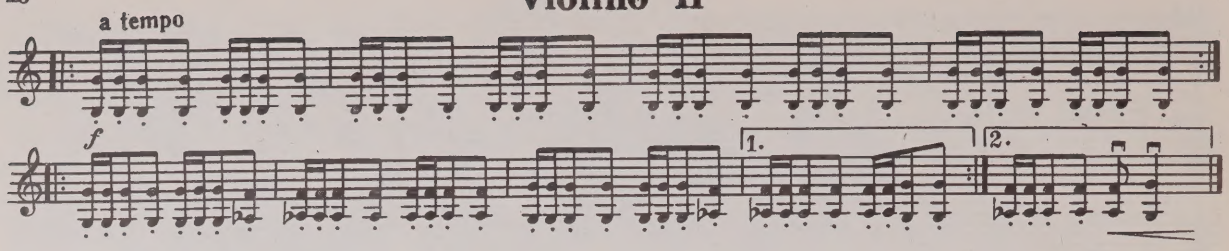

Шествуй! 9 Stalk Along!

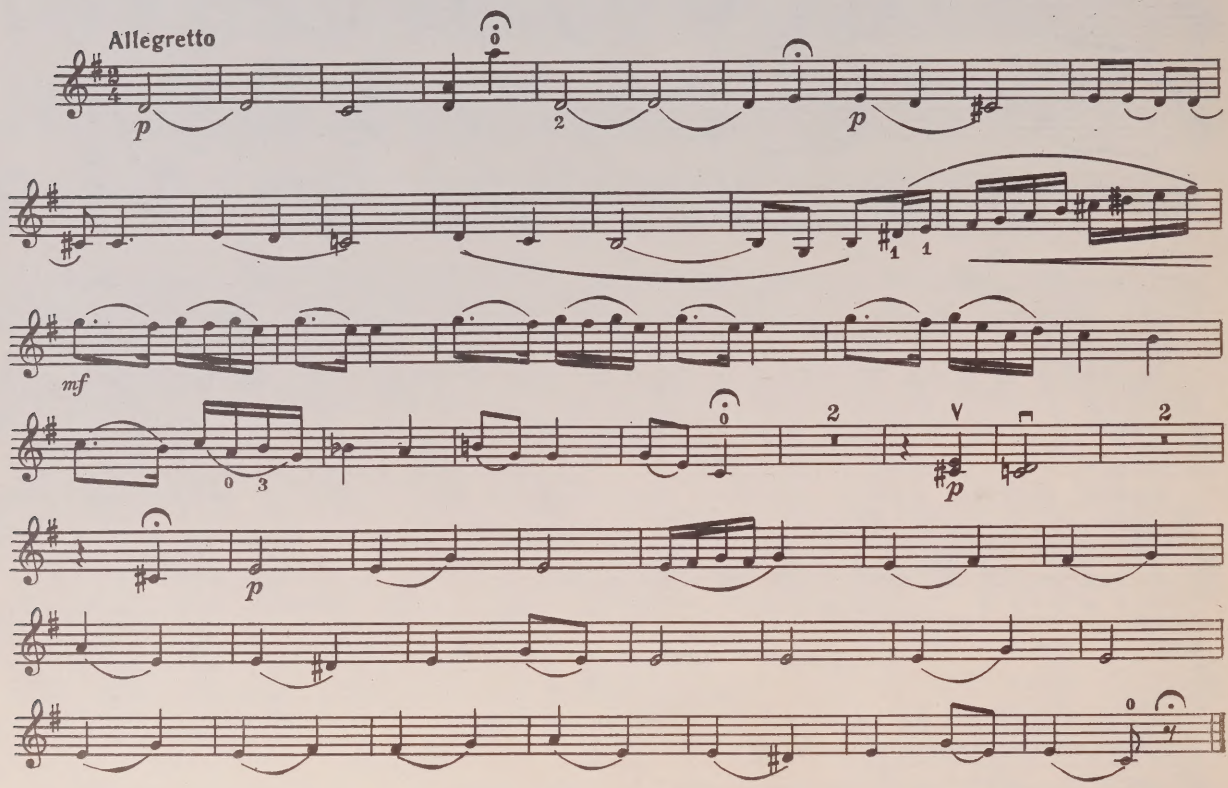

Облачно 10 Clouds

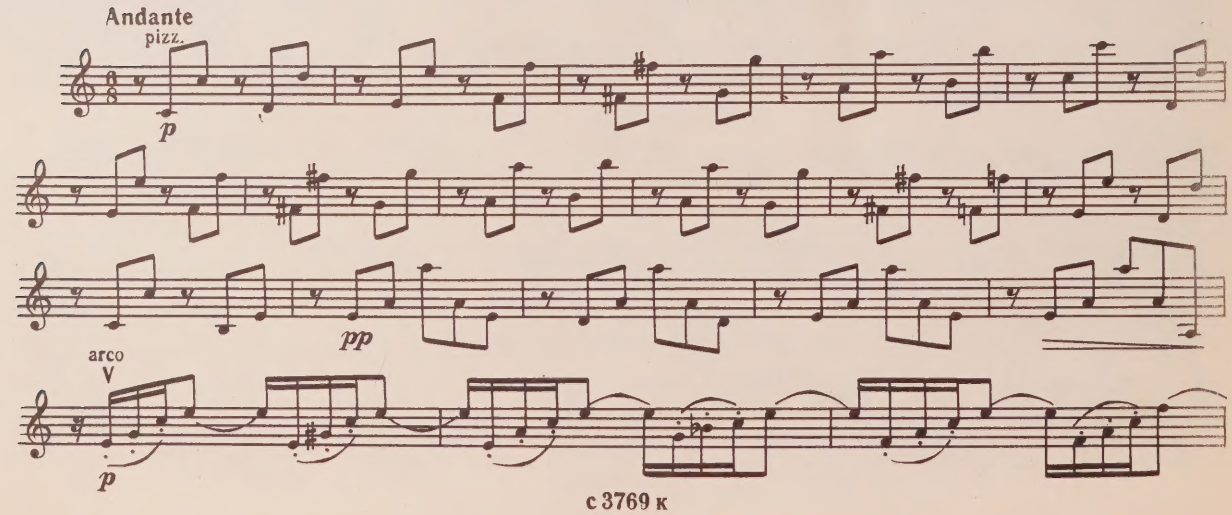

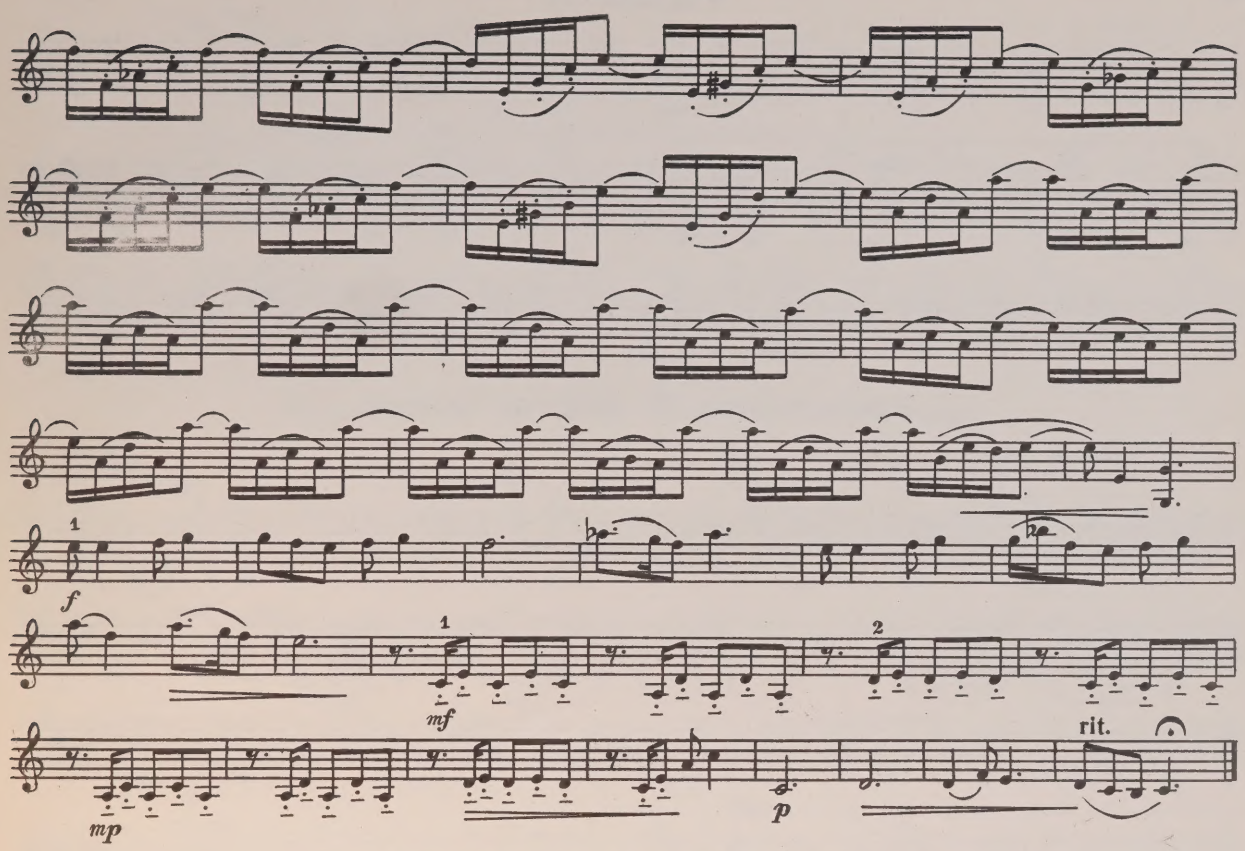

Праздничная 11 Festive Song

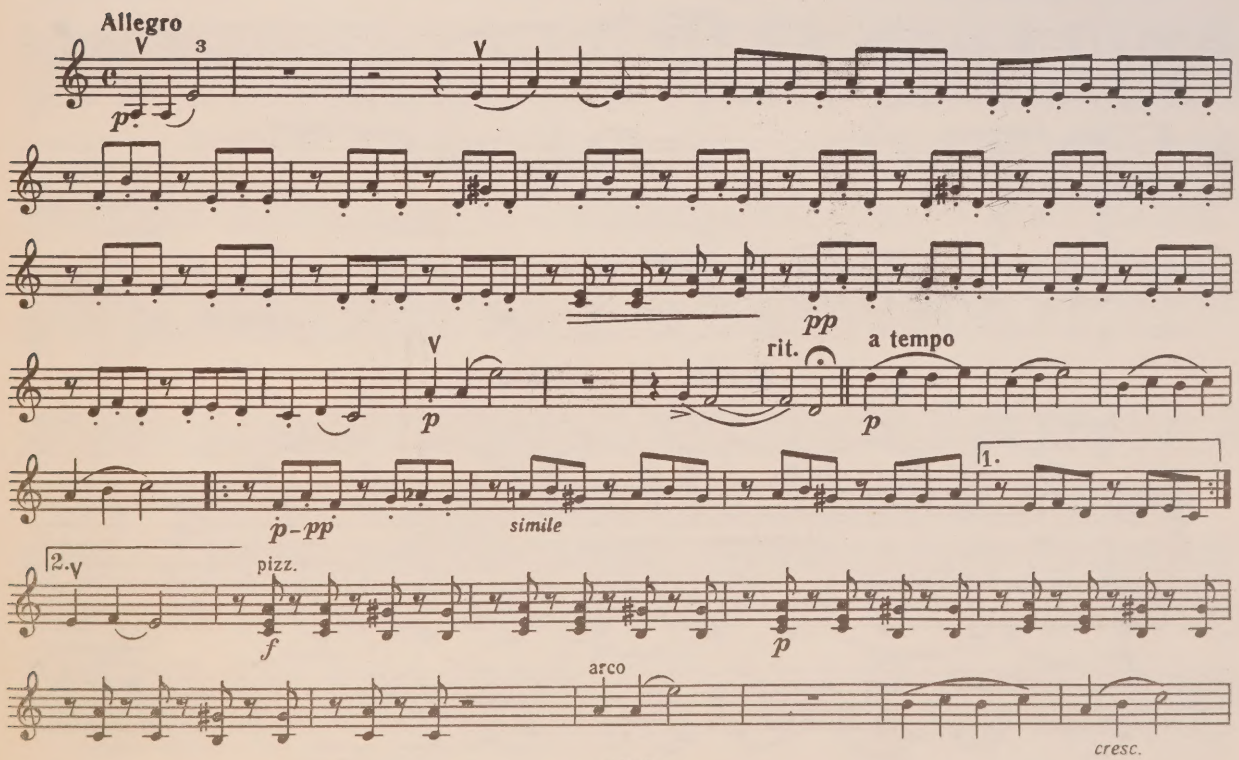

Violino II

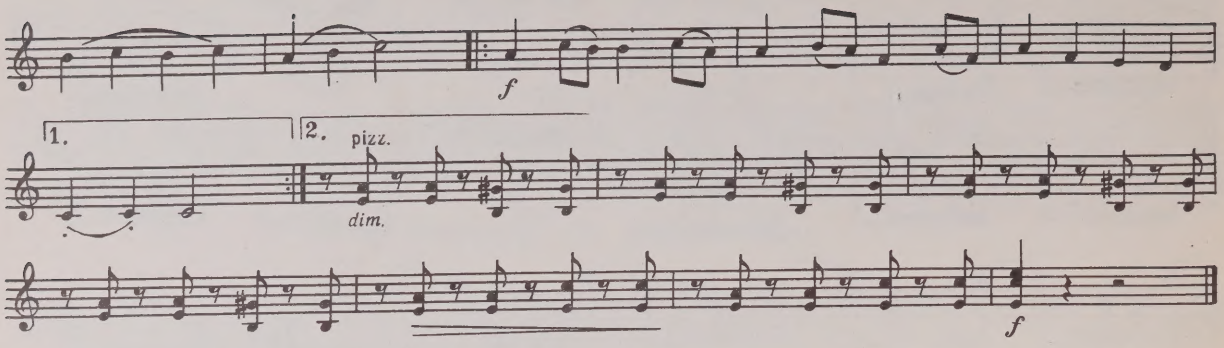

Песня косаря 12 Haymaker's Song

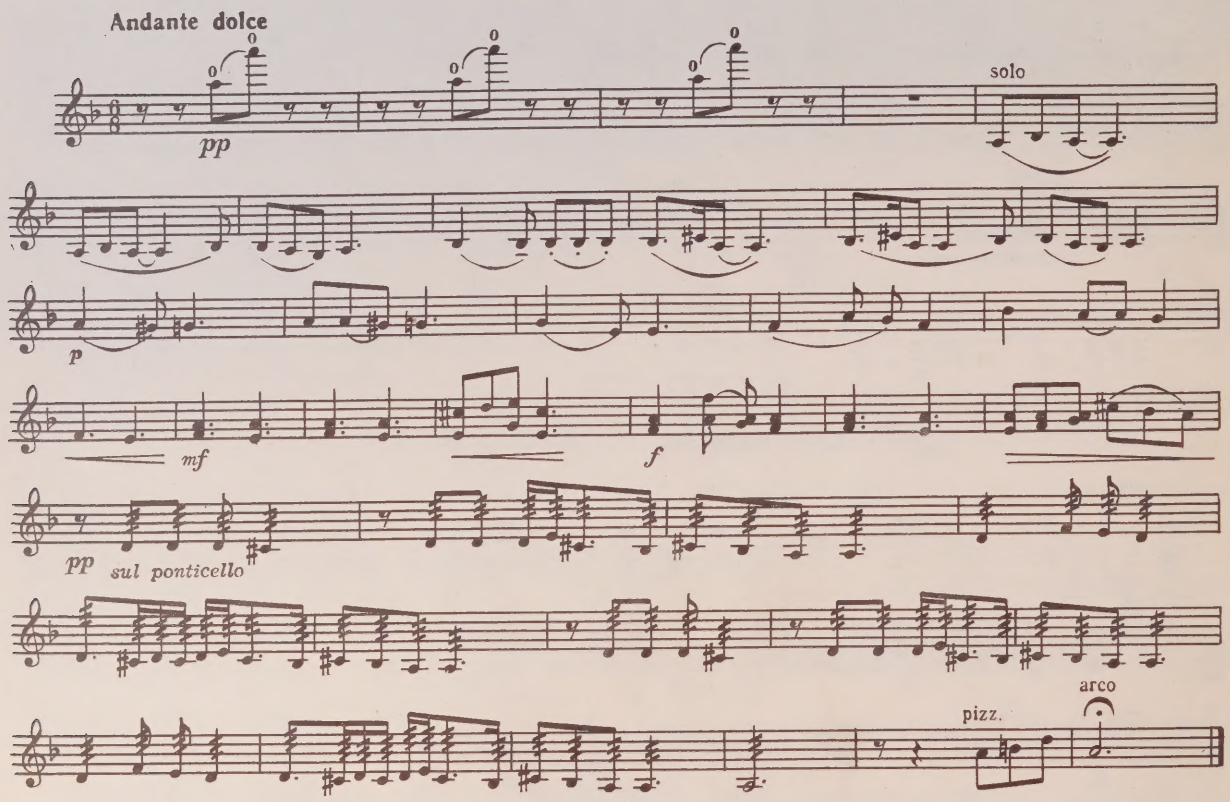

Весна 13 Spring

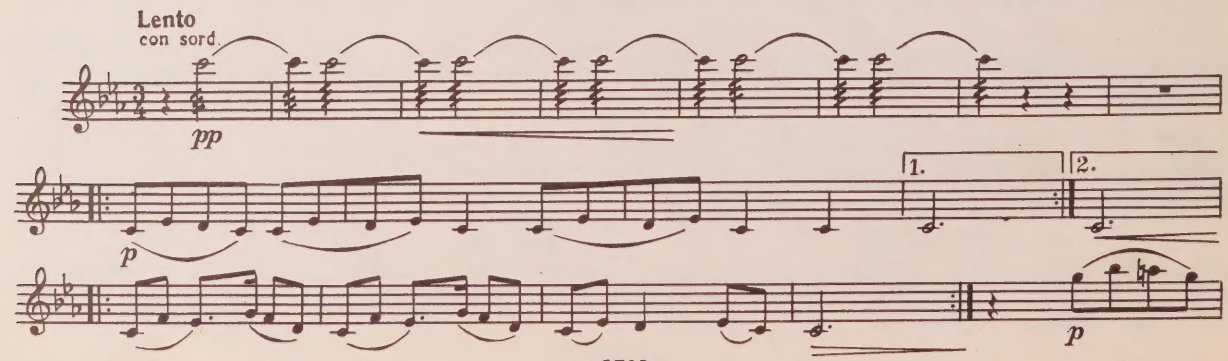

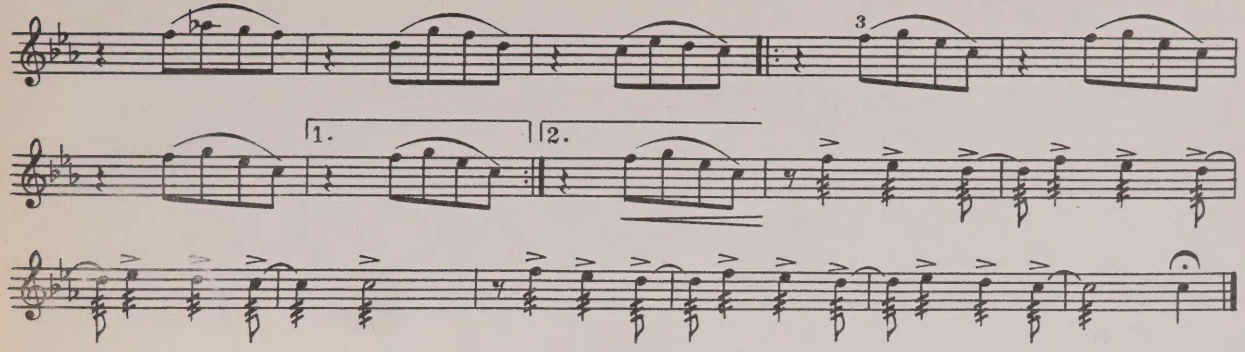

Куропаточка 14 Song of the Little Partridge

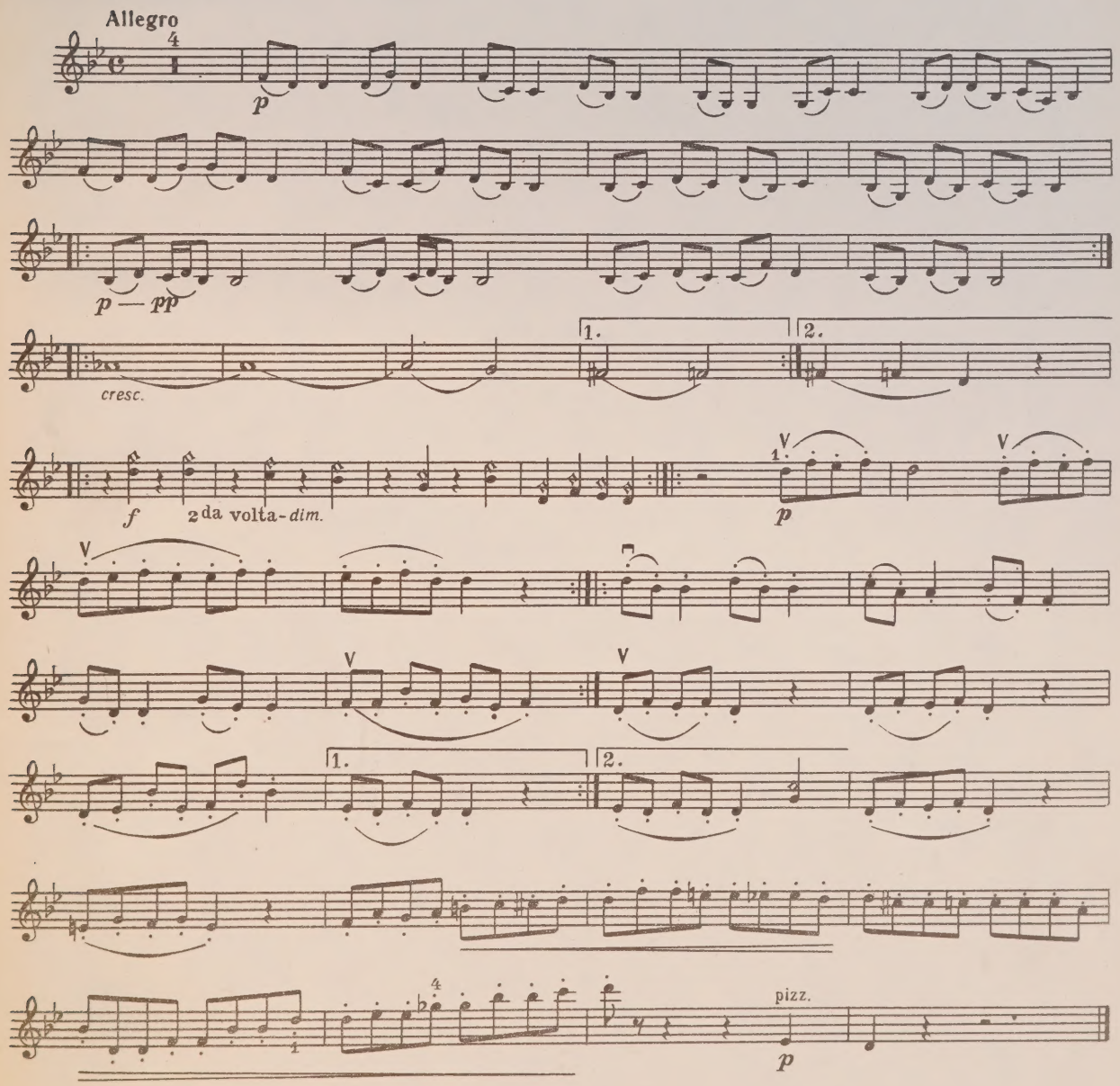

UNIVERSITY OF TORONTO
Viola
EDWARD JOHNSON
MUSIC LIBRARY

LIBRARY
MAY 26 1977
UNIVERSITY OF TORONTO

M 450 A85S6

Viola

ВАРИАЦИИ НА ТЕМУ ПАГАНИНИ
VARIATIONS ON A THEME BY PAGANINI

С. АСЛАМАЗЯН
S. ASLAMAZYAN

Tema
Moderato
pizz.
mf
p
f—p
dim.
Var. 1
Allegro
arco
mp
Var. 2
Allegro
pizz.
Var. 3
Maestoso
arco
f
Var. 4
Andante
mp

Viola

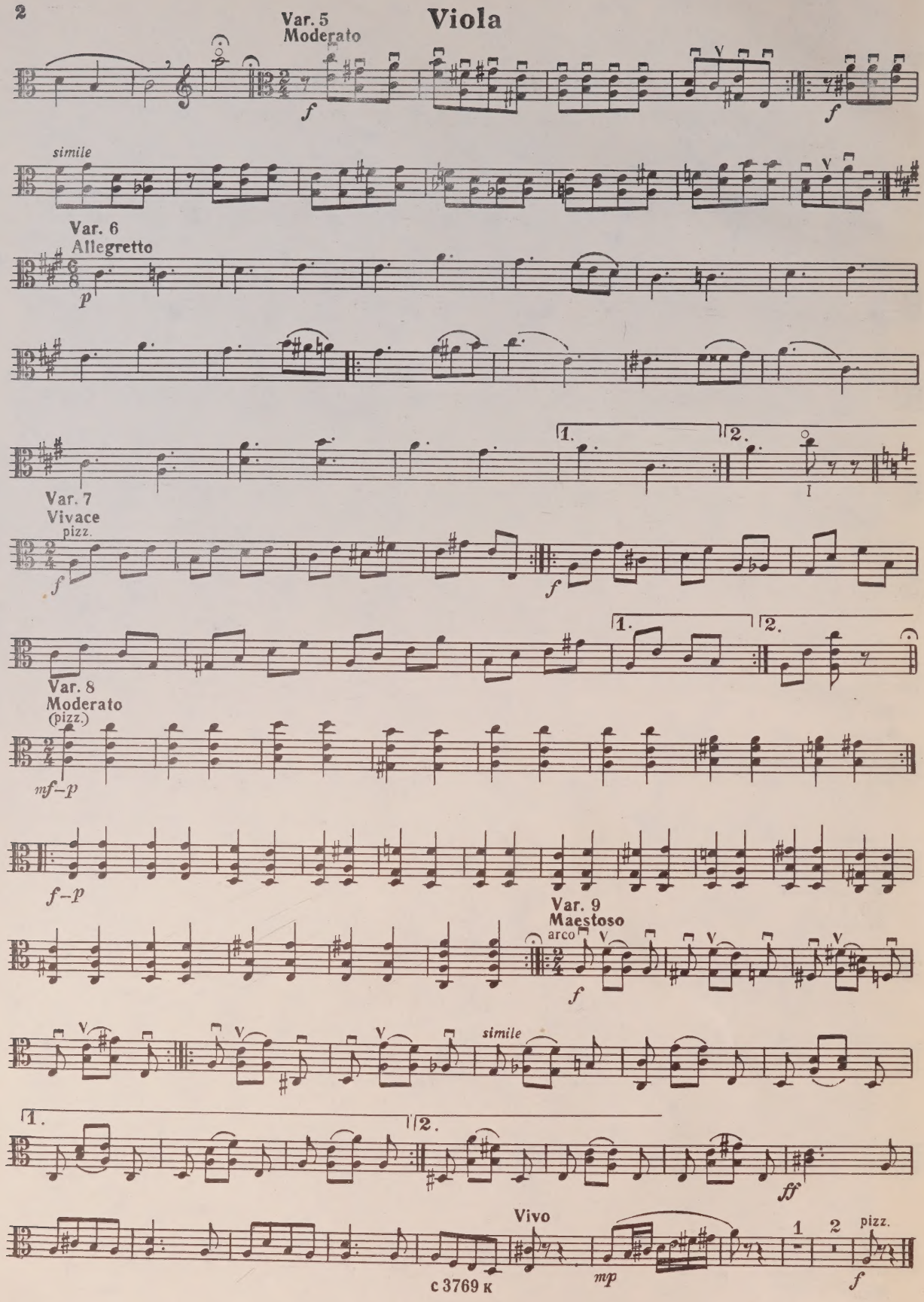
Var. 5
Moderato
f
simile
Var. 6
Allegretto
p
1.
2.
Var. 7
Vivace
pizz.
f
Var. 8
Moderato
(pizz.)
mf–p
f–p
Var. 9
Maestoso
arco
f
simile
ff
Vivo
mp
1
2
pizz.
f

ПАССАКАЛЬЯ PASSACAGLIA

Г.-Ф. ГЕНДЕЛЬ-С. АСЛАМАЗЯН
G. F. HÄNDEL-S. ASLAMAZYAN

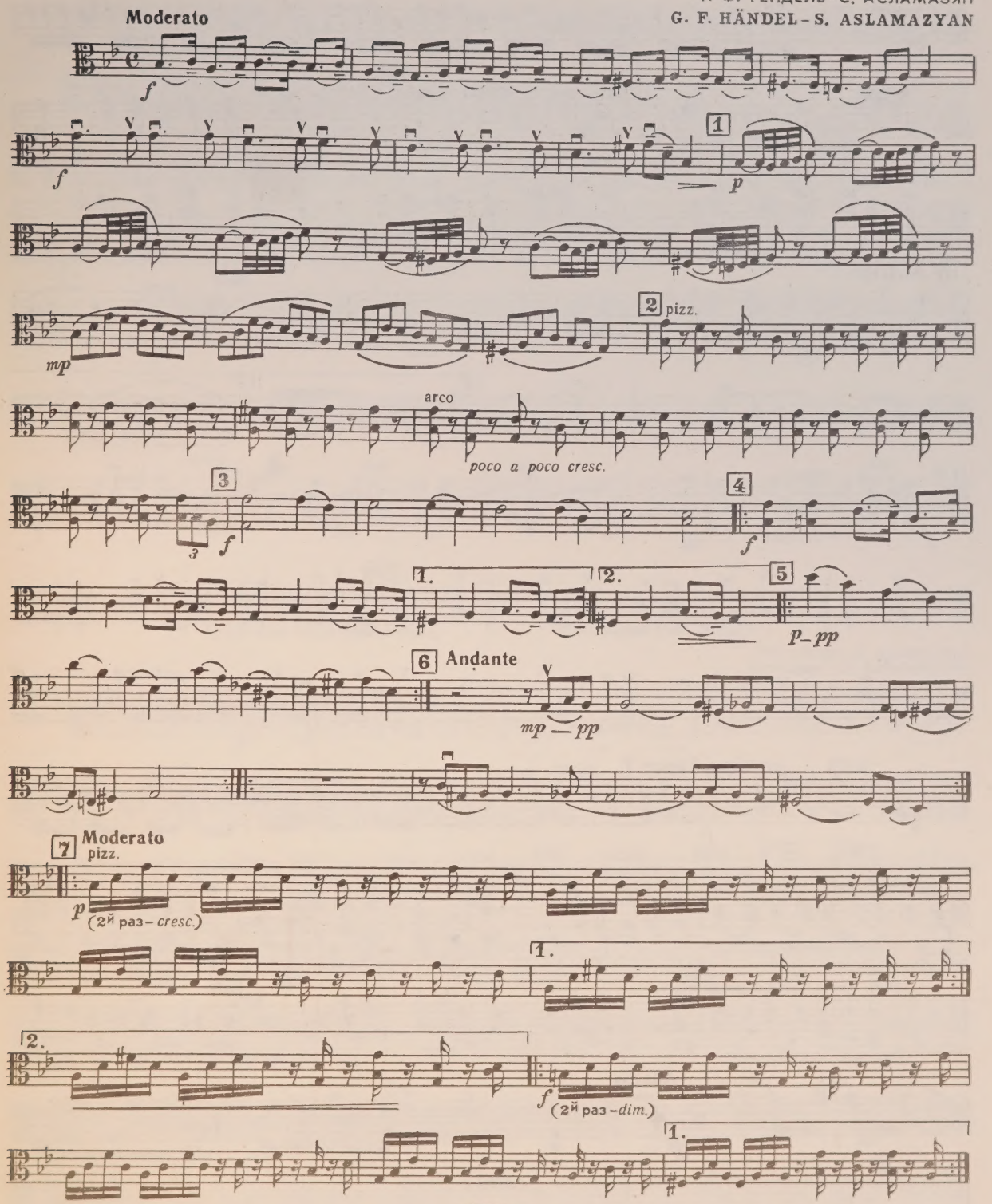

Viola

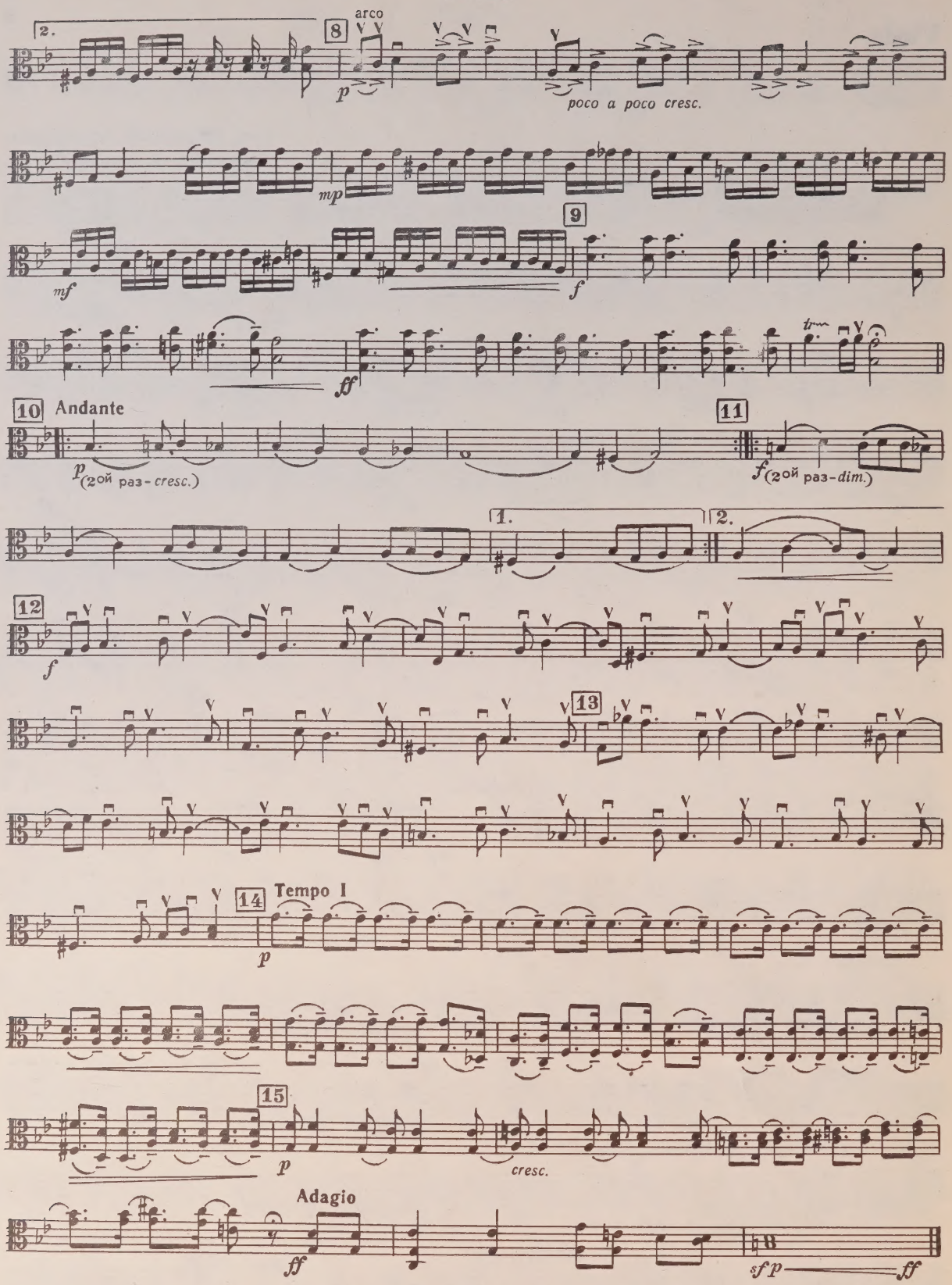
2.
8
arco
p
poco a poco cresc.
mp
mf
9
f
ff
10
Andante
p
(2ой раз - cresc.)
11
f
(2ой раз - dim.)
1.
2.
12
f
13
14
Tempo I
p
15
p
cresc.
Adagio
ff
sf p
ff

ГАВОТ
(из „Классической симфонии“)

GAVOTTE
(from the "Classical Symphony")

С. ПРОКОФЬЕВ
Обработка С. Асламазяна
S. PROKOFIEV
Arranged by S. Aslamazyan

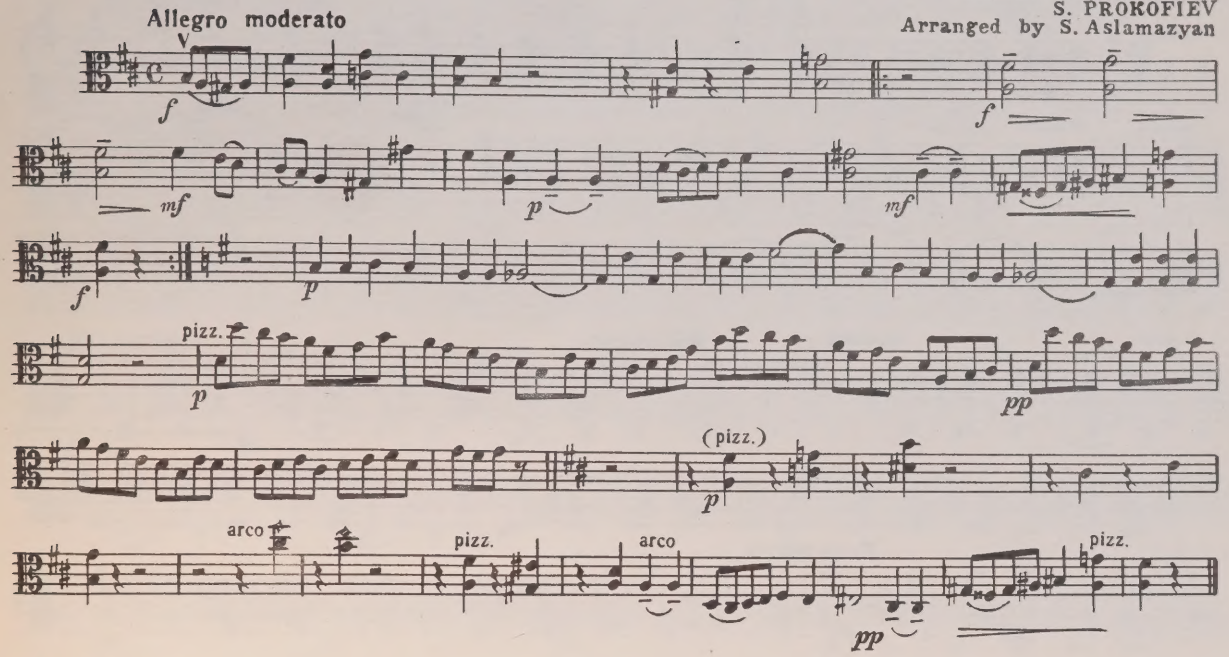

ЛУЧИНУШКА
(Русская народная песня)

RUSH-LIGHT
(Russian Folk Song)

Обработка С. Асламазяна
Arranged S. Aslamazyan

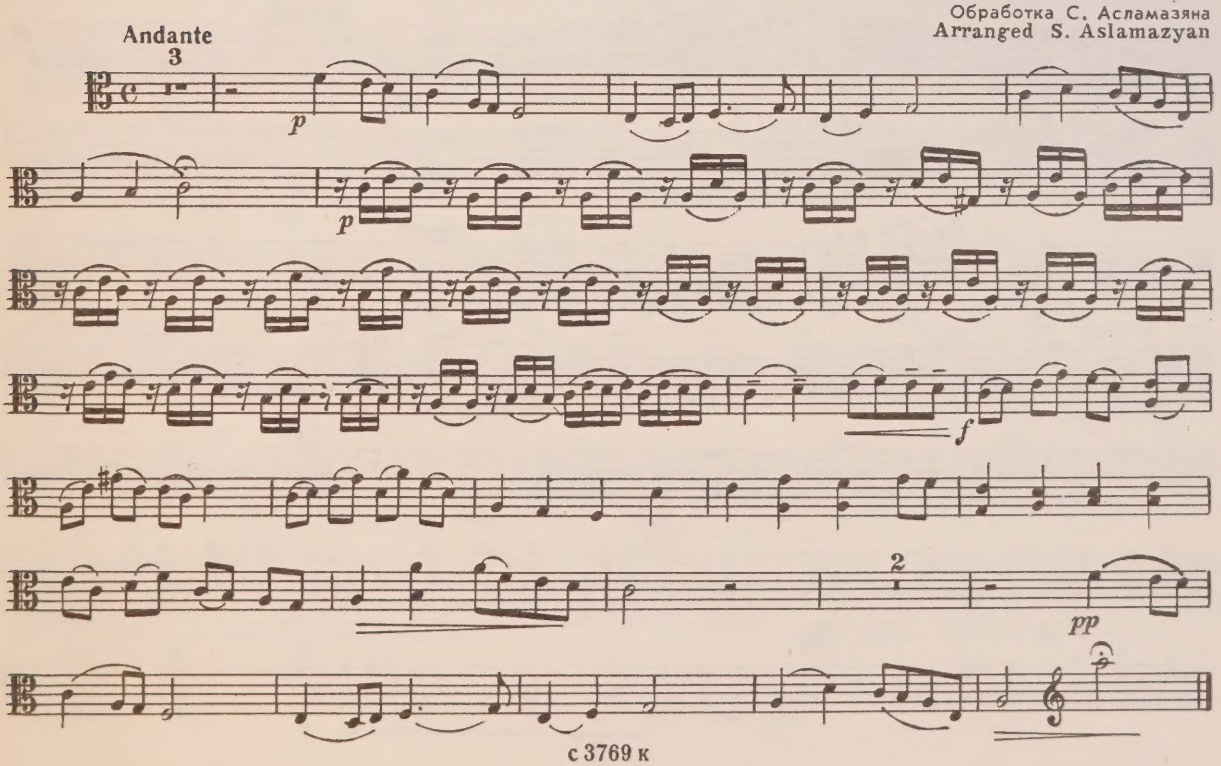

Viola

СВЕТИТ МЕСЯЦ
(Русская народная песня)

THE MOON IS SHINING
(Russian Folk Song)

Обработка С. Асламазяна
Arranged by S. Aslamazyan

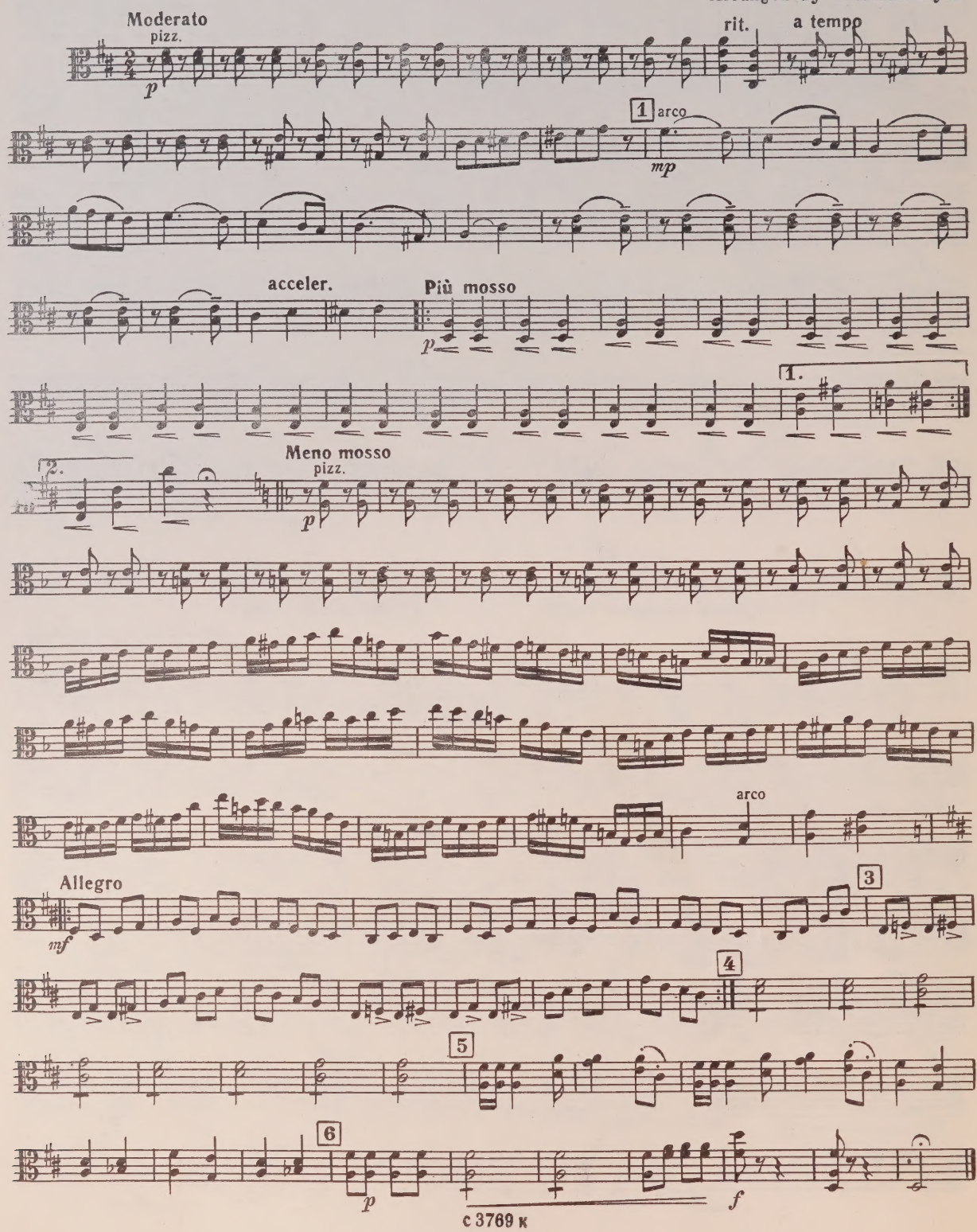

ЧЕТЫРНАДЦАТЬ ПЬЕС
на армянские народные темы
(по записи Комитаса)

FOURTEEN PIECES
on Themes of Armenian Folk Songs
(Recorded by Komitas)

Милая Шогер 1 Dear Shoger

С. АСЛАМАЗЯН
S. ASLAMAZYAN

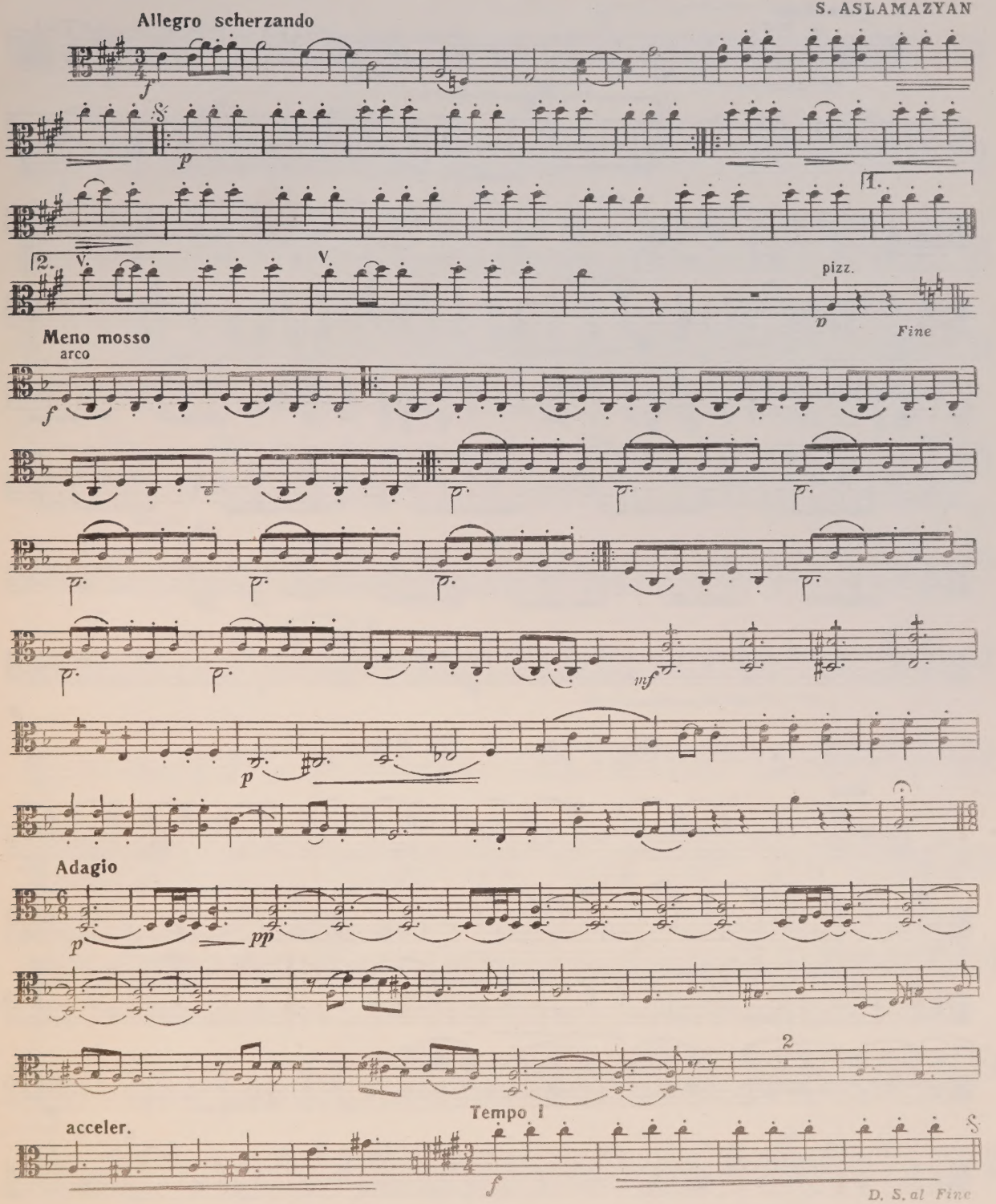

Стройна, как чинар 2 She's Slender Like a Plane-tree

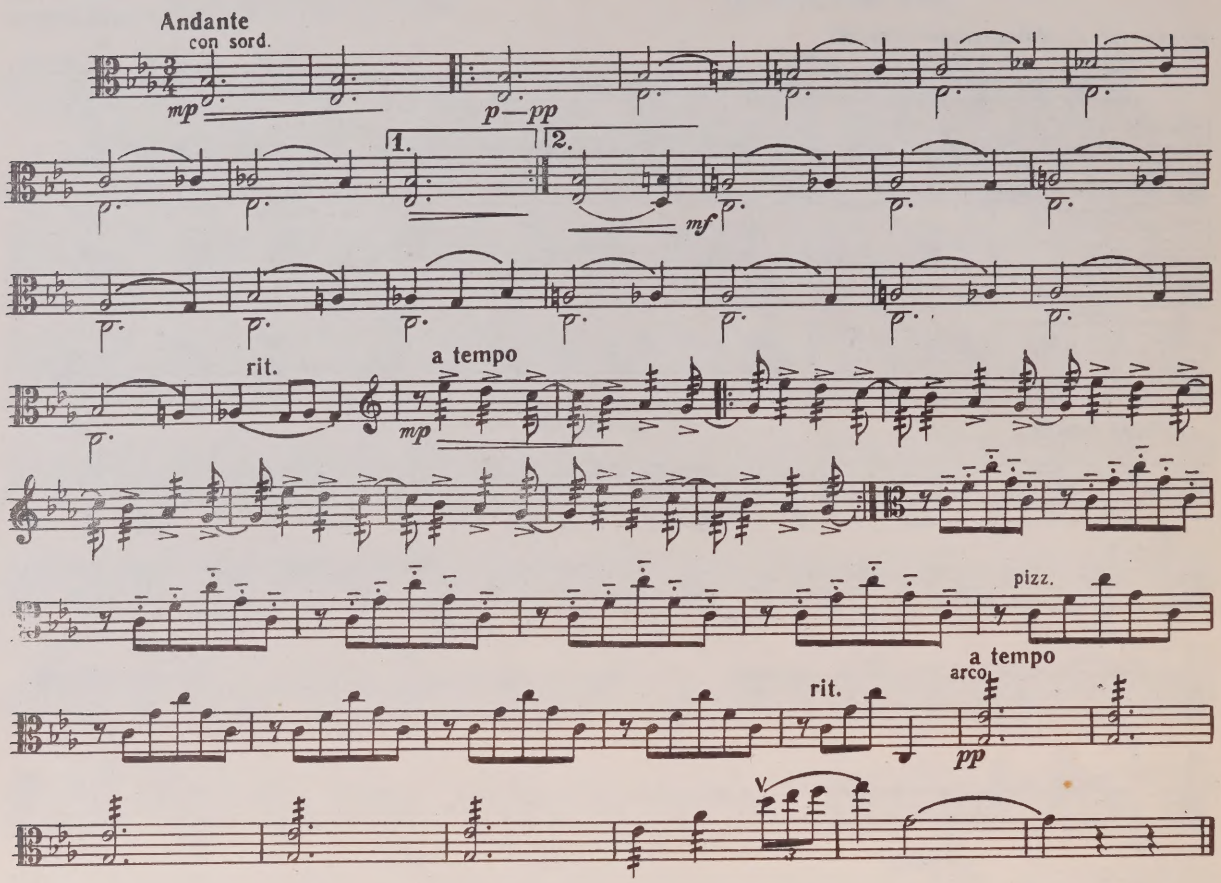

Ой, Назан... 3 Oh Nazan...

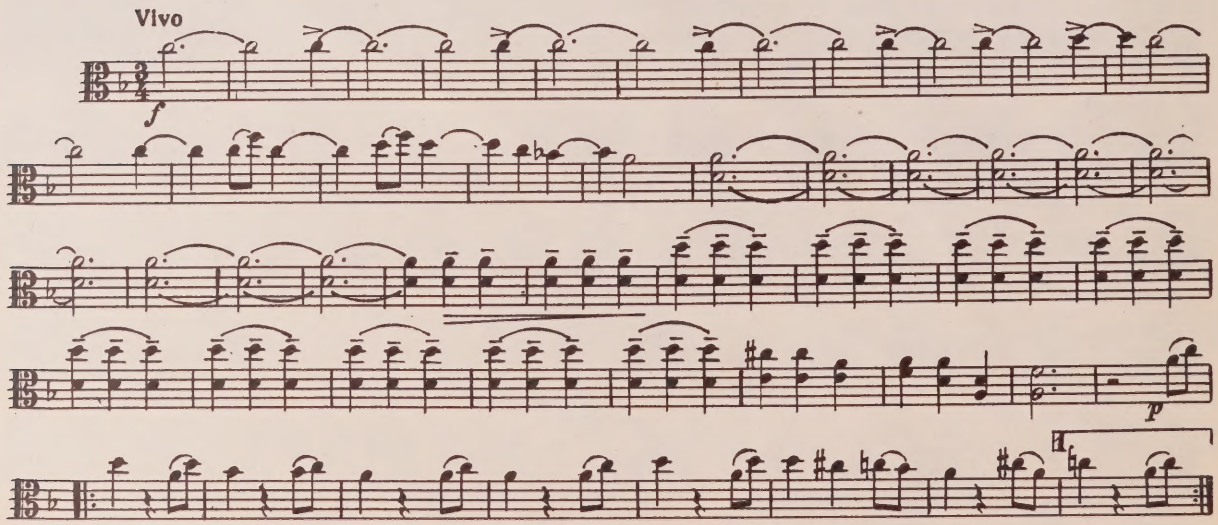

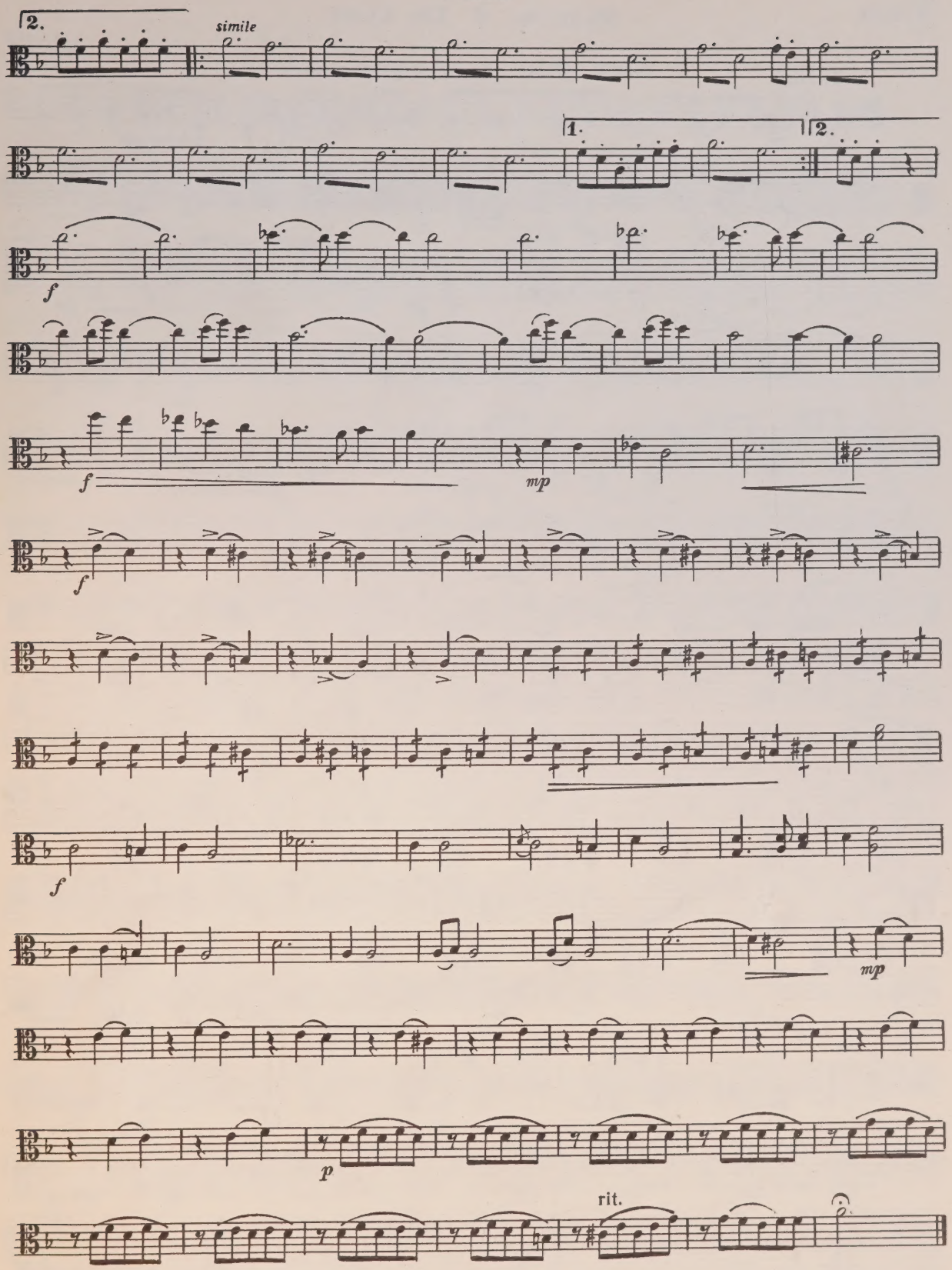
2.
simile
1.
2.
f
f
mp
f
f
mp
p
rit.

Журавль 4 The Crane

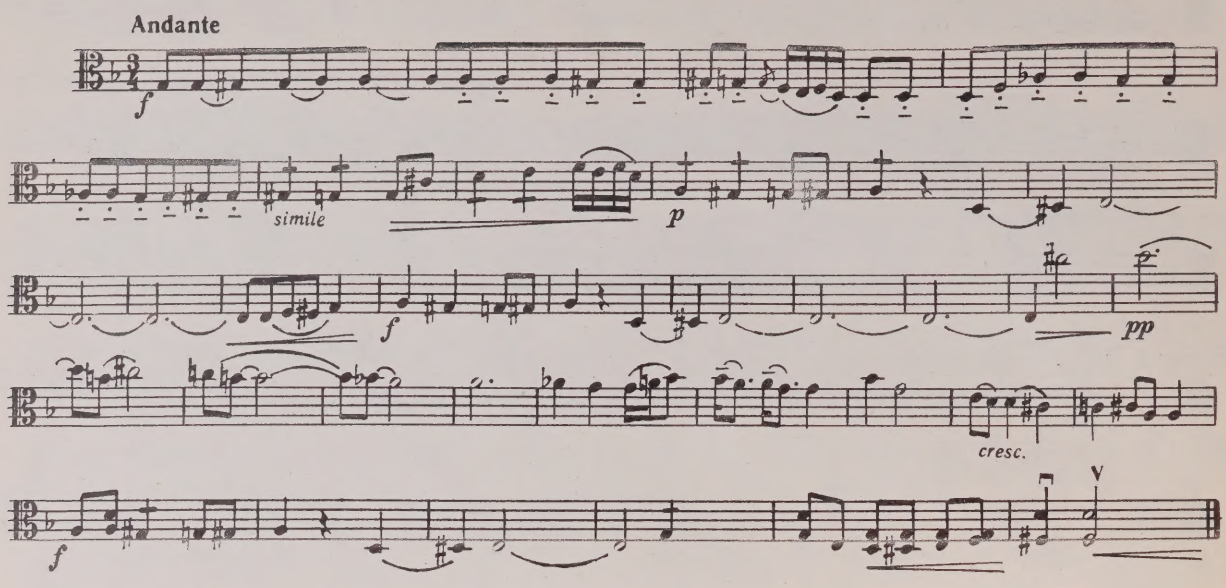

Алый платочек 5 The Red Shawl

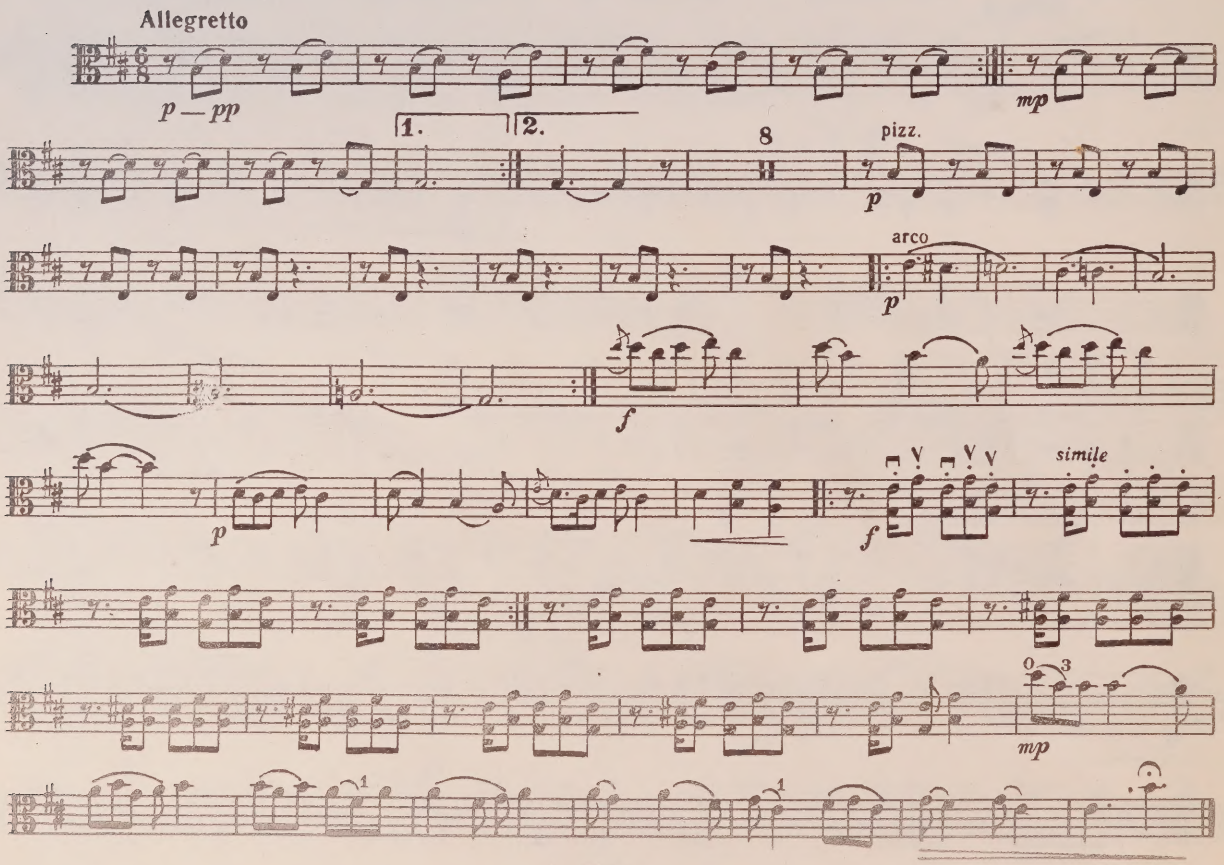

Танец девушек 6 Girls' Dance

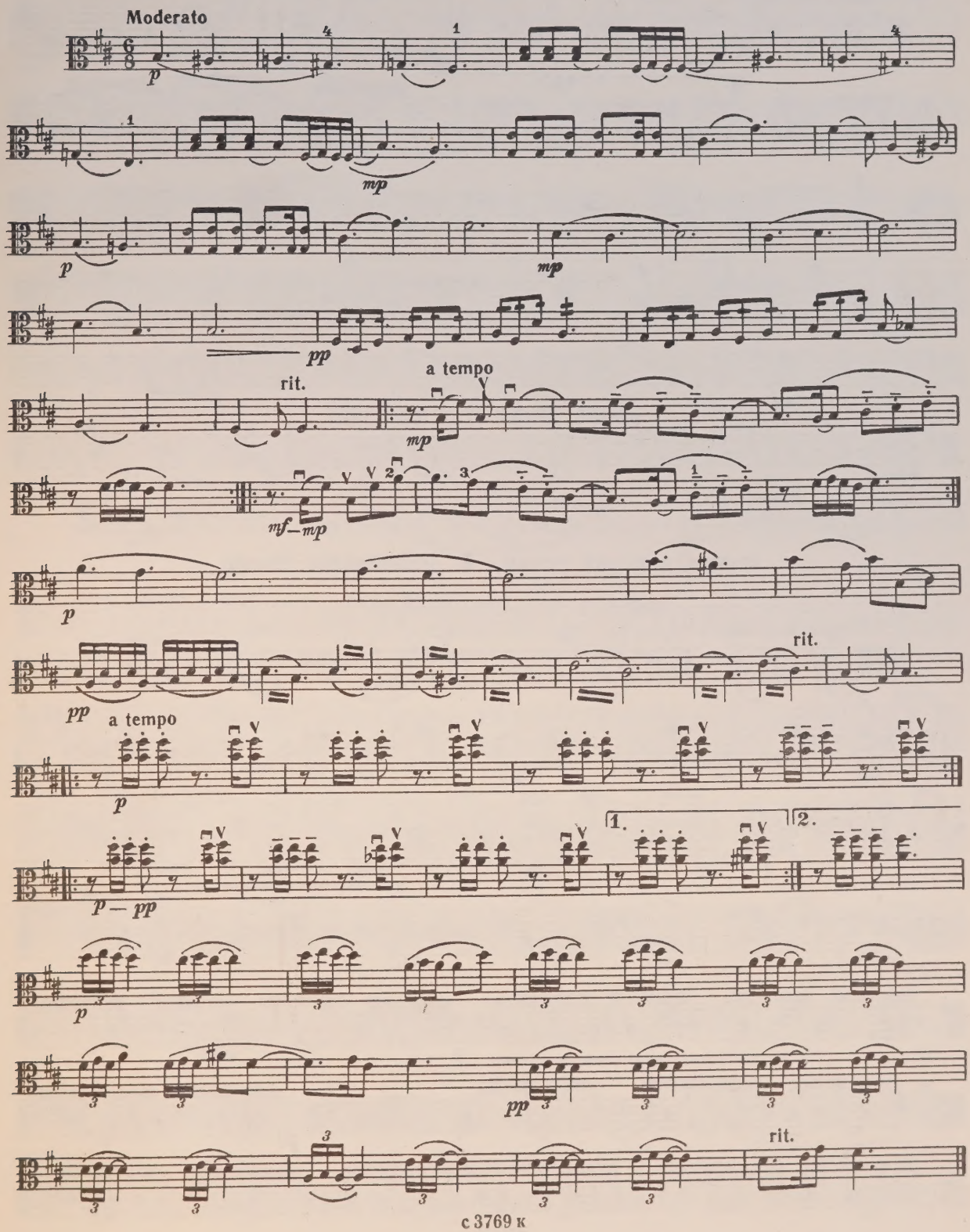

Народная 7 Folk Song

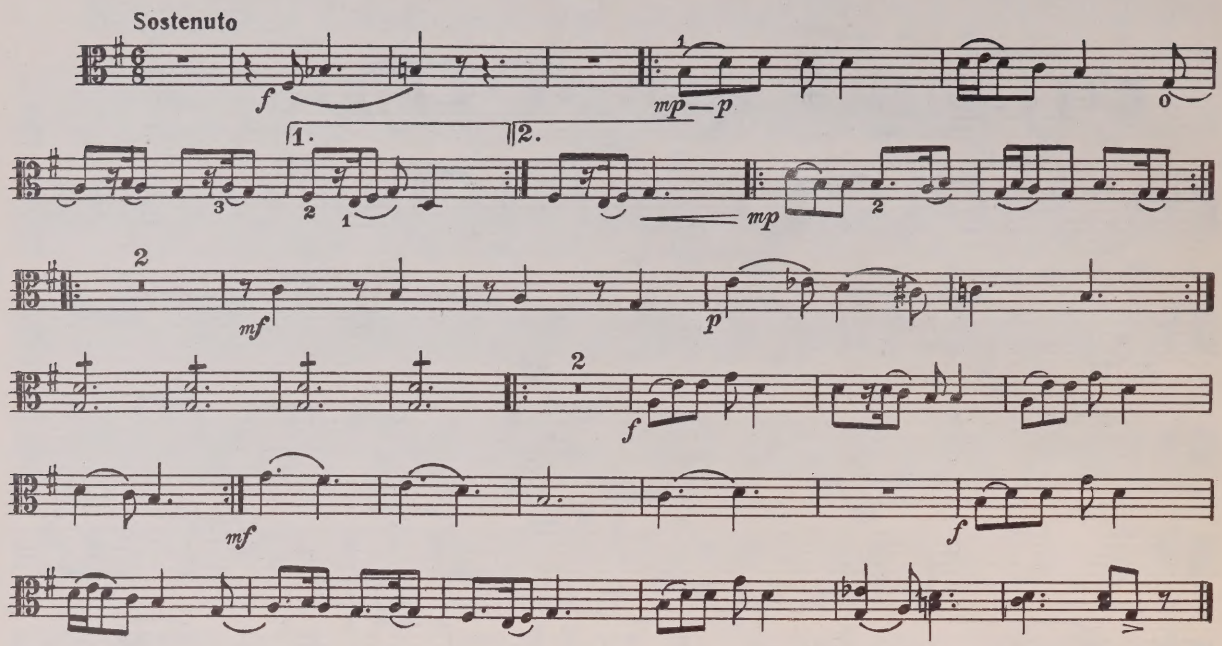

Эчмиадзинский танец 8 Echmiadzin Dance

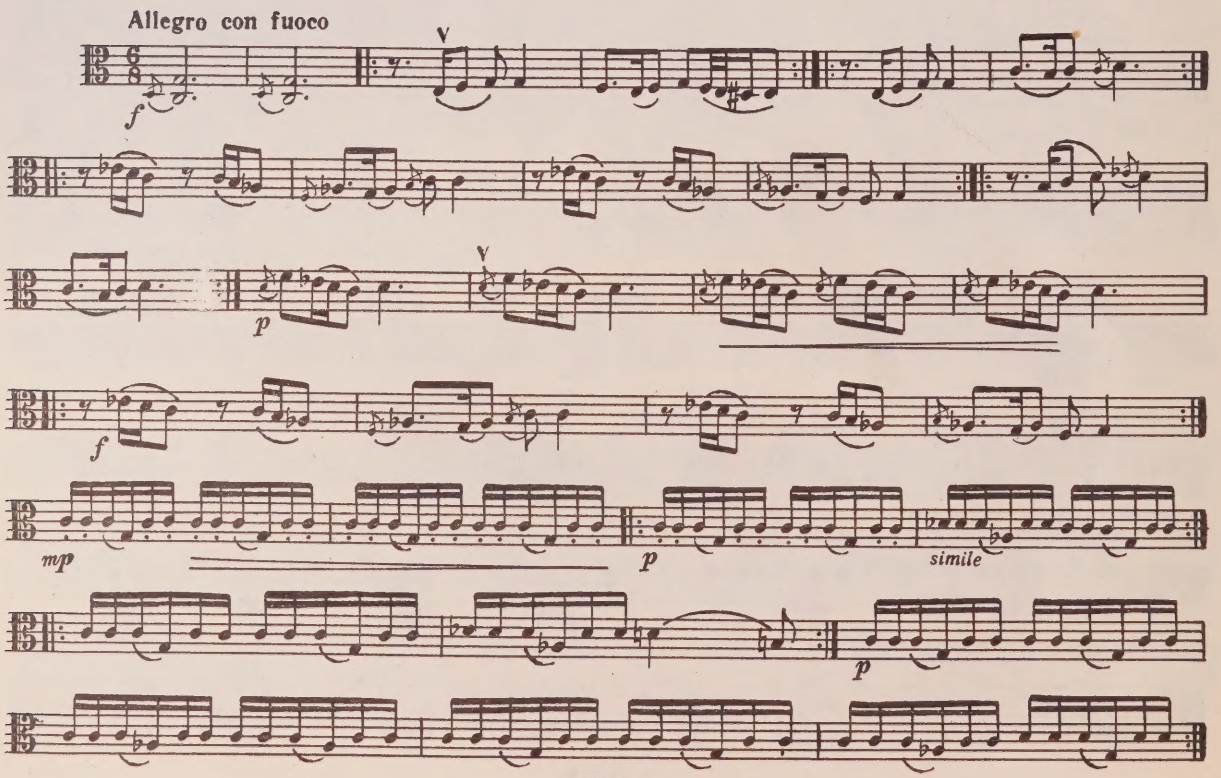

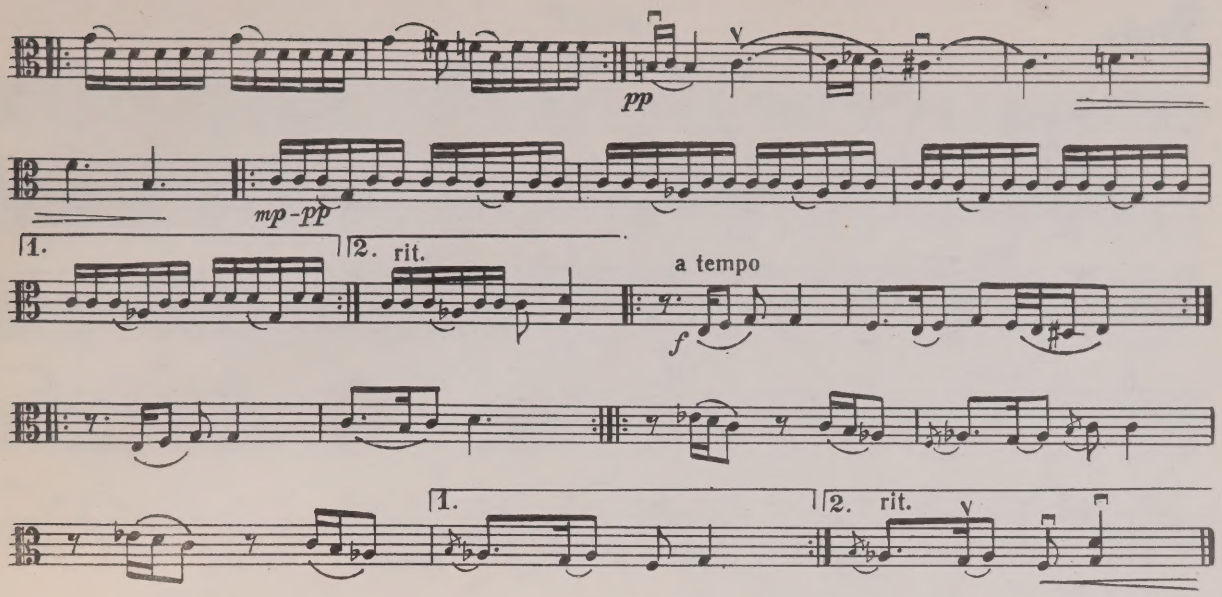

Шествуй! 9 Stalk Along!

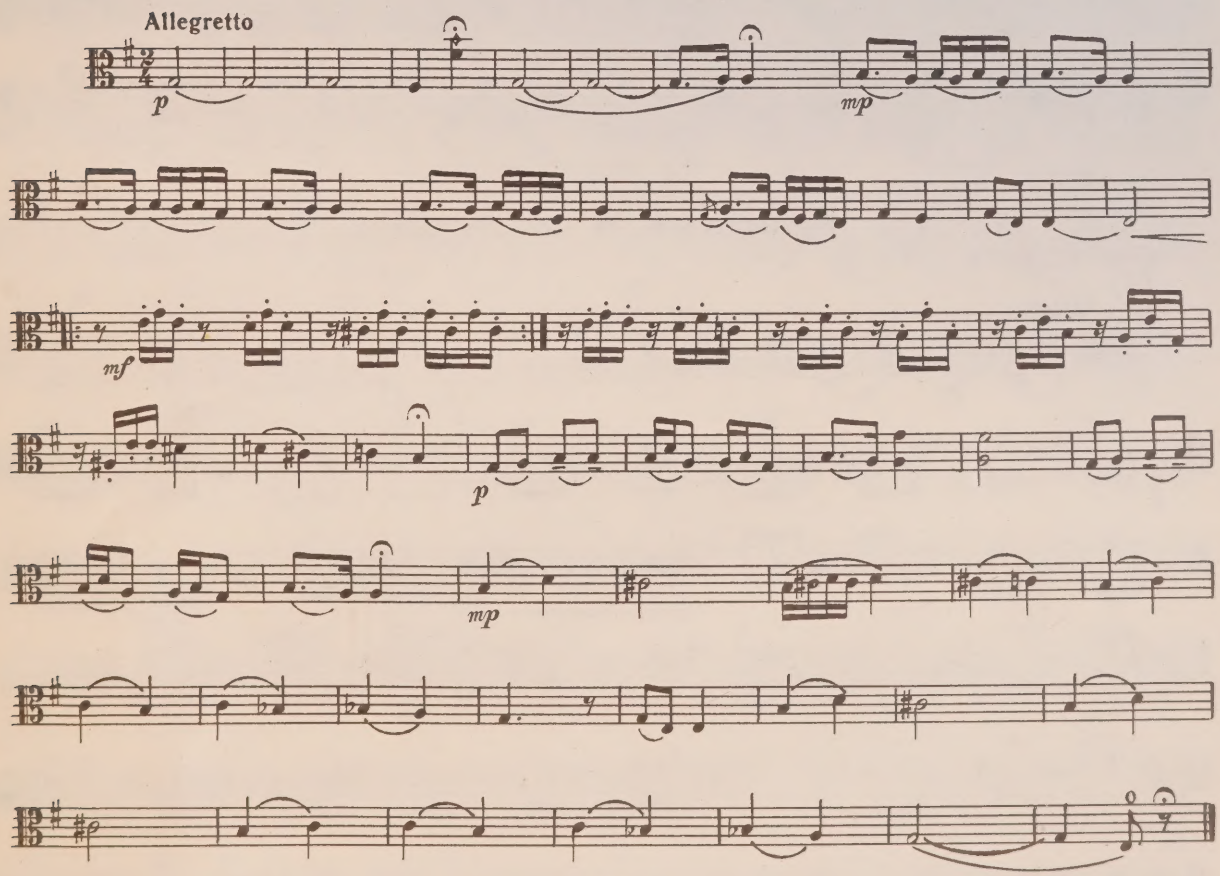

Облачно 10 Clouds

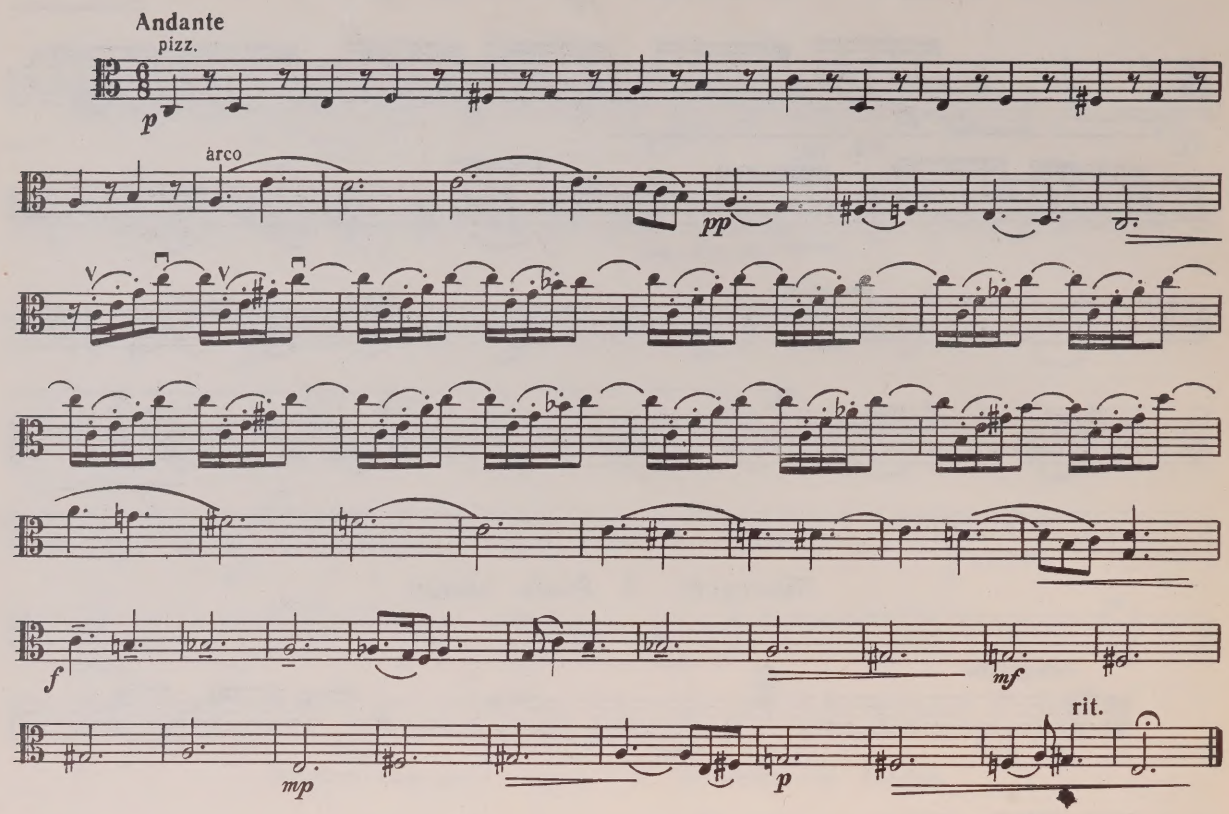

Праздничная 11 Festive Song

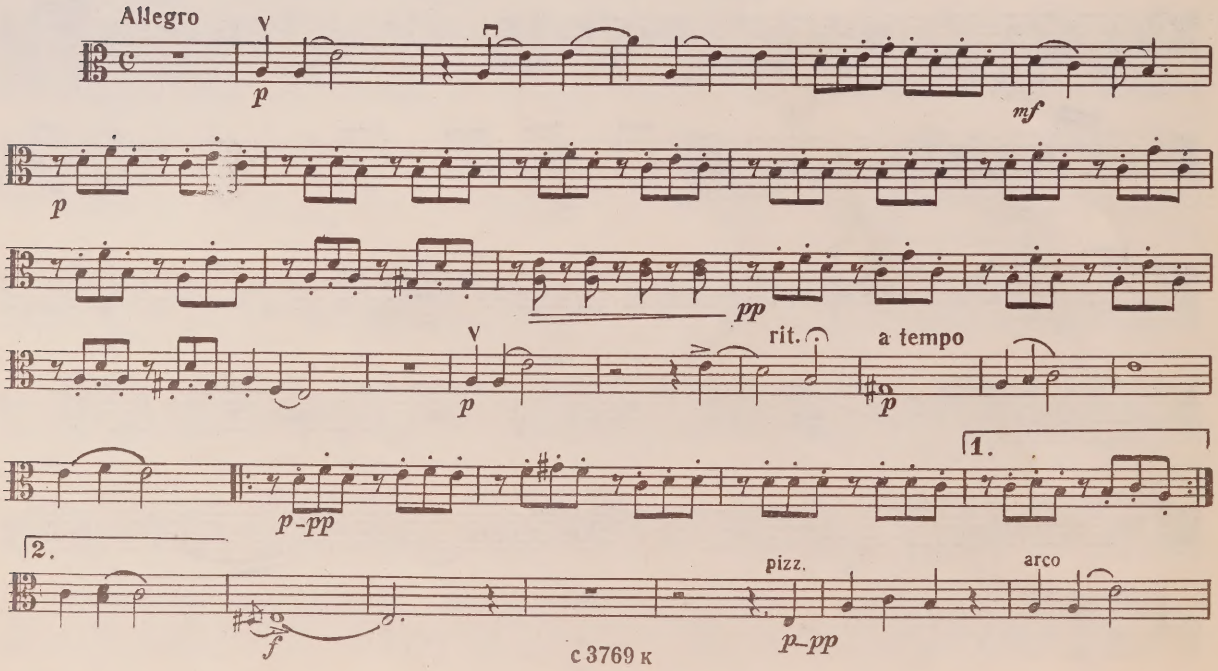

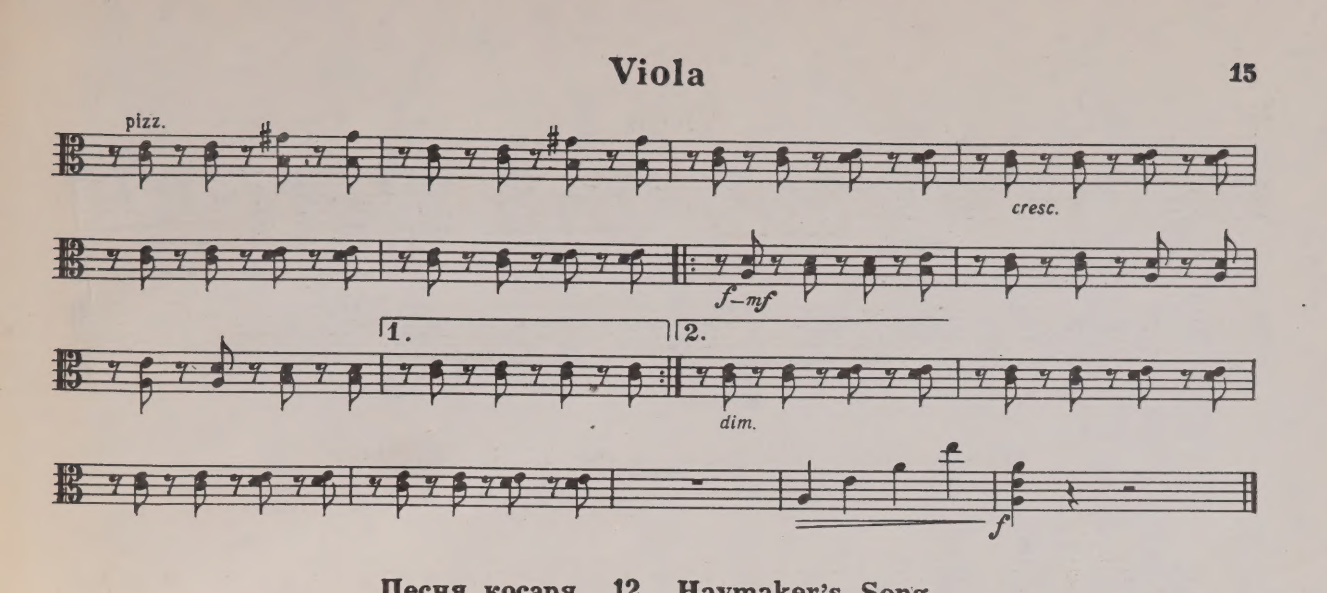

Песня косаря 12 Haymaker's Song

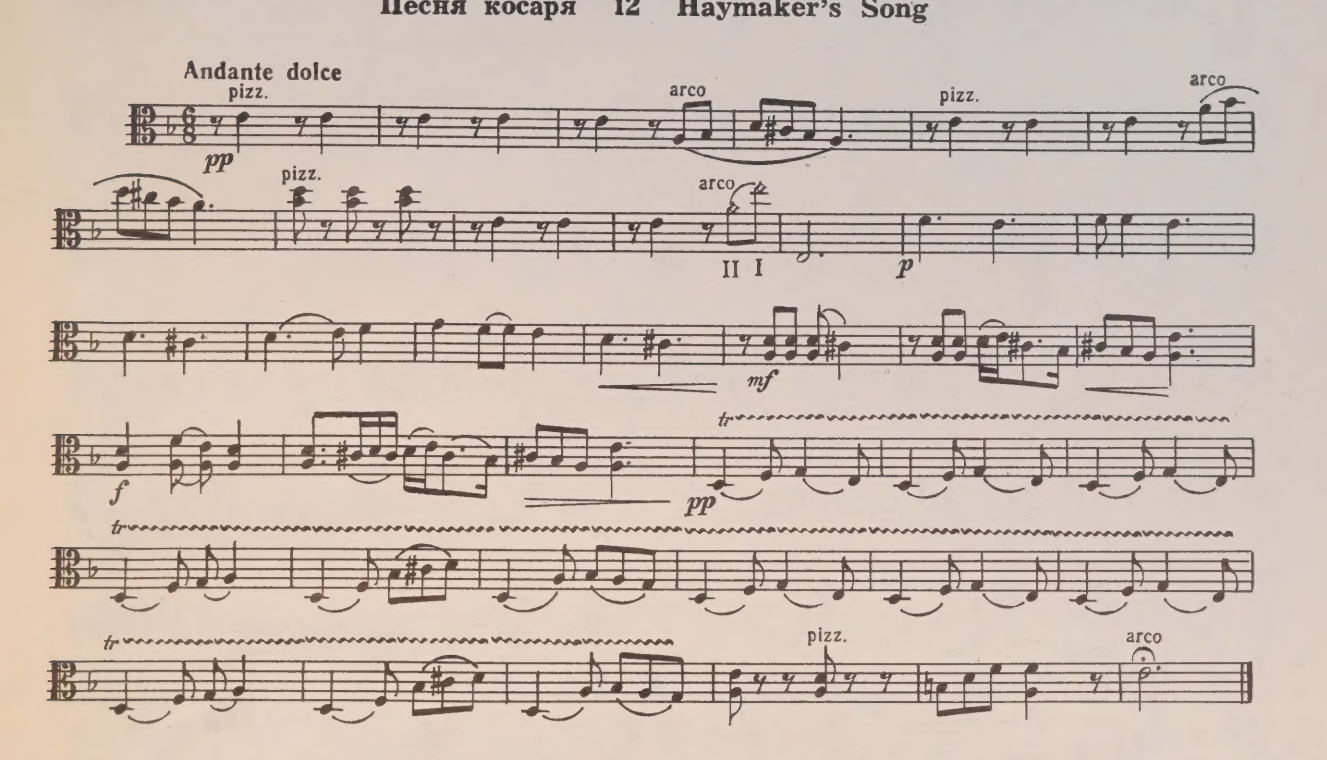

Весна 13 Spring

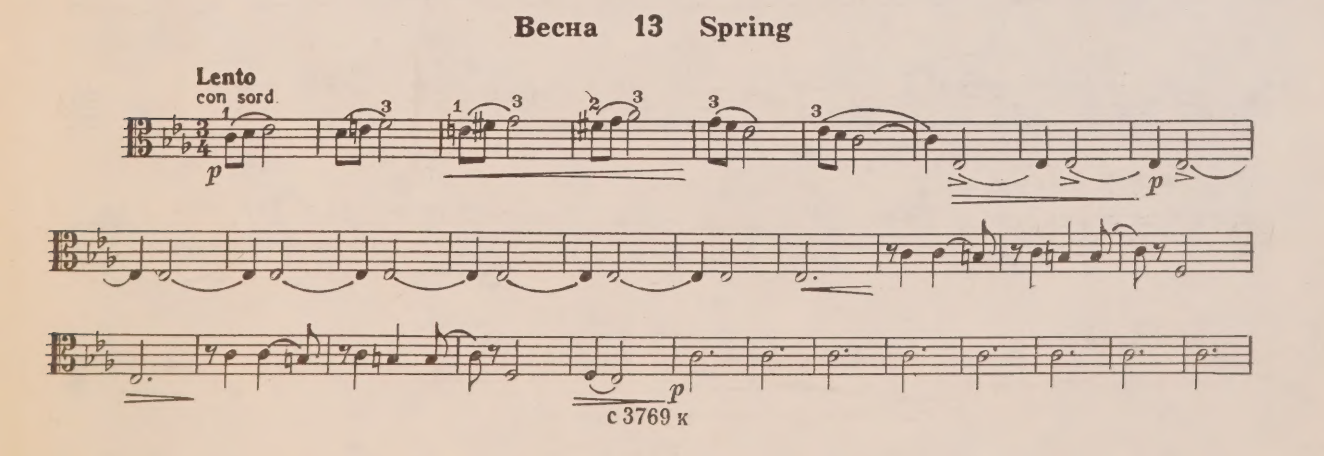

Viola

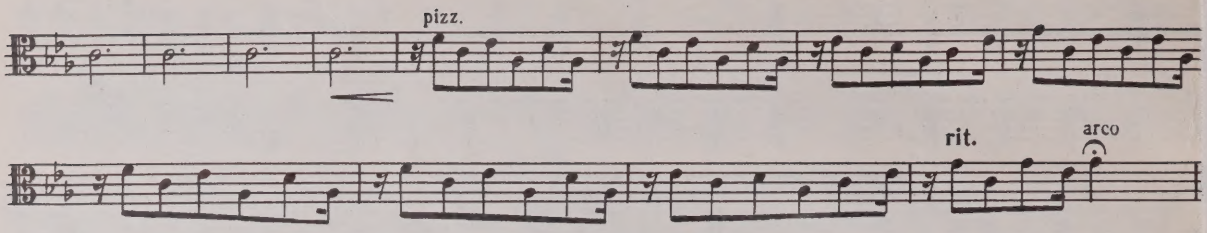

Куропаточка 14 Song of the Little Partridge

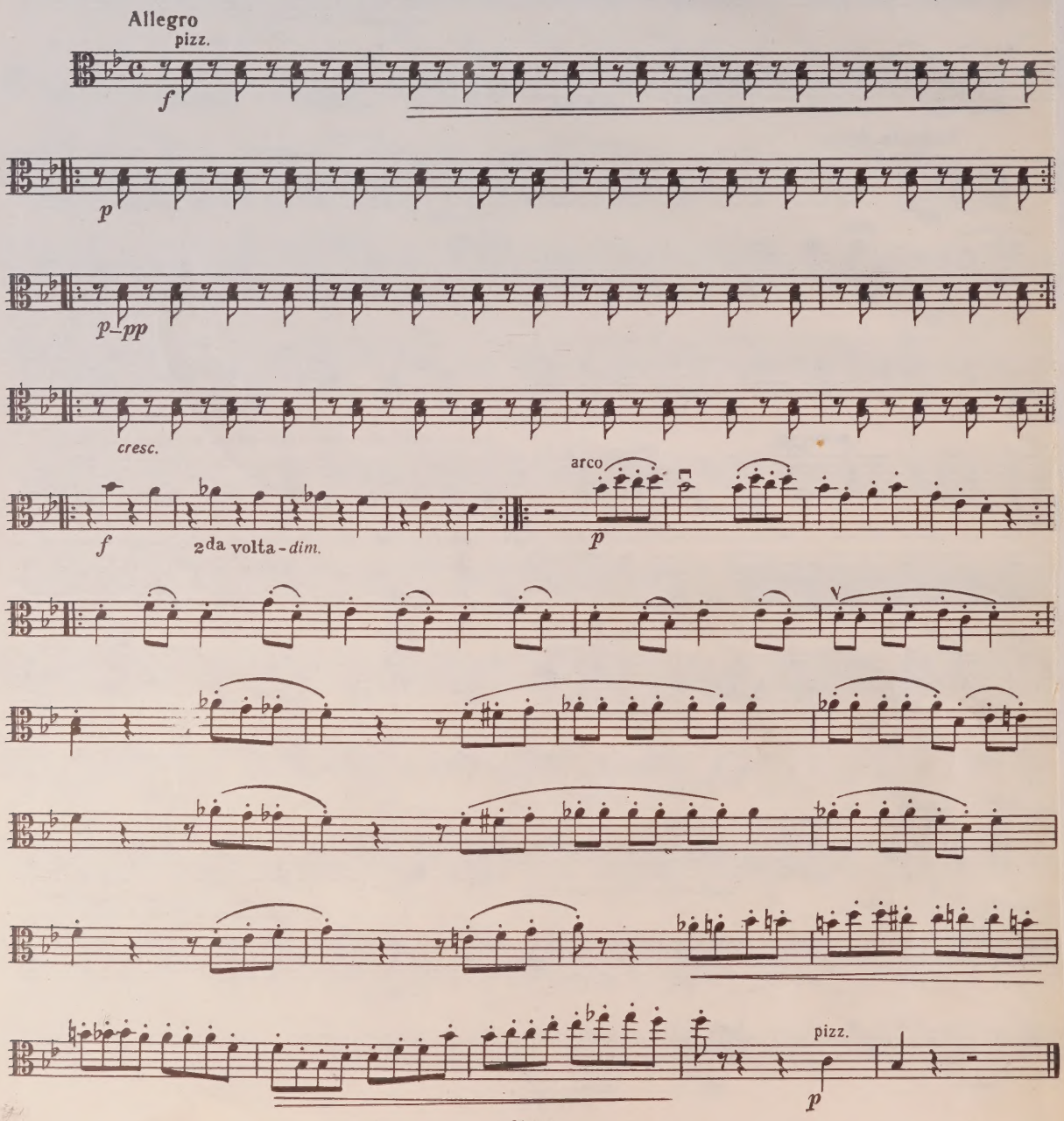

UNIVERSITY OF TORONTO
1 cello
EDWARD JOHNSON
MUSIC LIBRARY

LIBRARY
MAY 26 1977
UNIVERSITY OF TORONTO

M
450
A85S6

Violoncello

26 ВАРИАЦИИ НА ТЕМУ ПАГАНИНИ

VARIATIONS ON A THEME BY PAGANINI

С. АСЛАМАЗЯН
S. ASLAMAZYAN

Tema
Moderato
pizz.
mf *p* *f-p*

Var. 1
Allegro
arco
dim. *mp*

Var. 2
Allegro
pizz.

Var. 3
Maestoso
arco
f *f*

Var. 4
Andante
p-pp

Var. 5
Moderato
f *f* *simile*

Violoncello

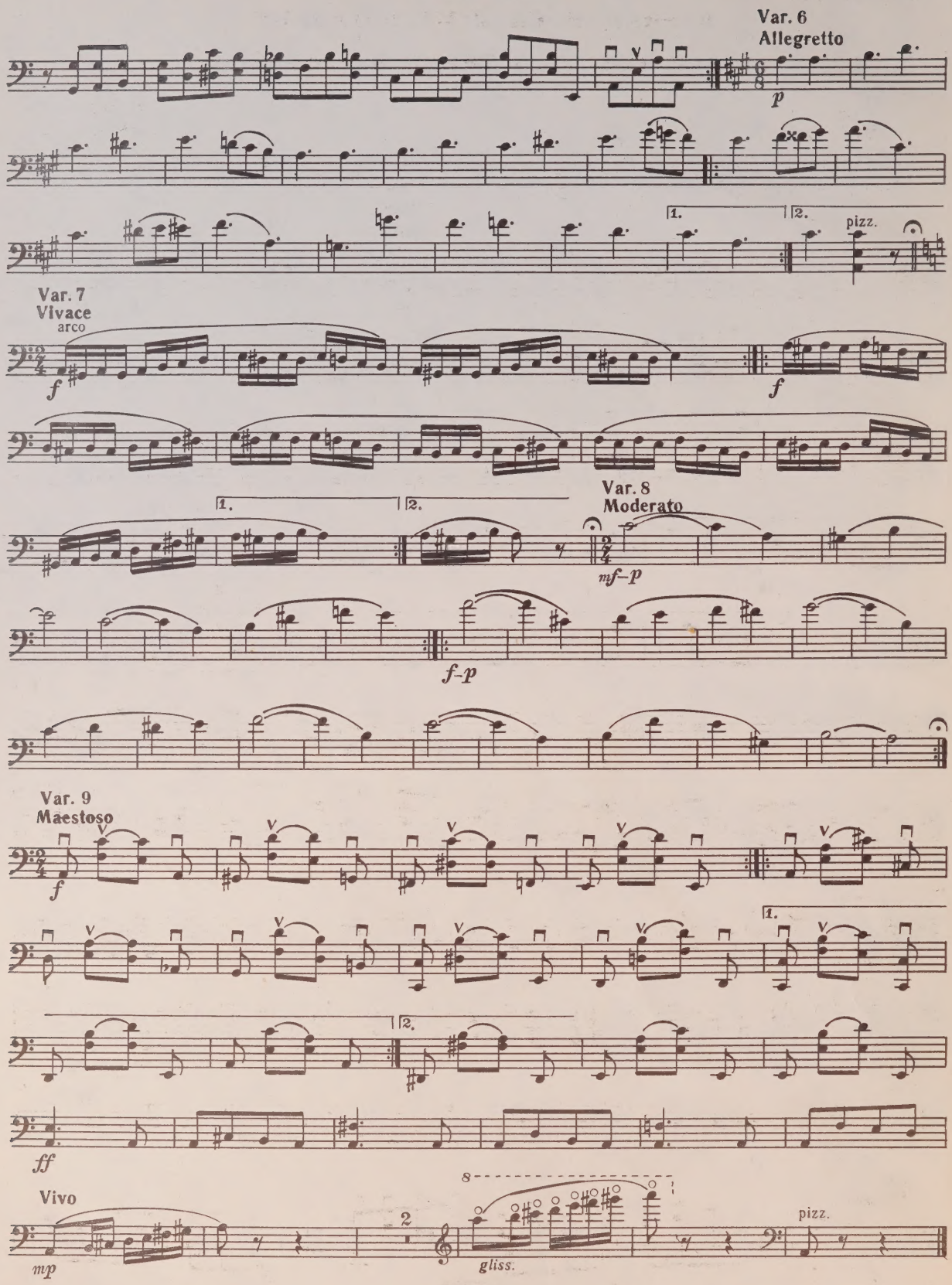

Violoncello

ПАССАКАЛЬЯ PASSACAGLIA

Г. Ф. ГЕНДЕЛЬ - С. АСЛАМАЗЯН
G. F. HÄNDEL - S. ASLAMAZYAN

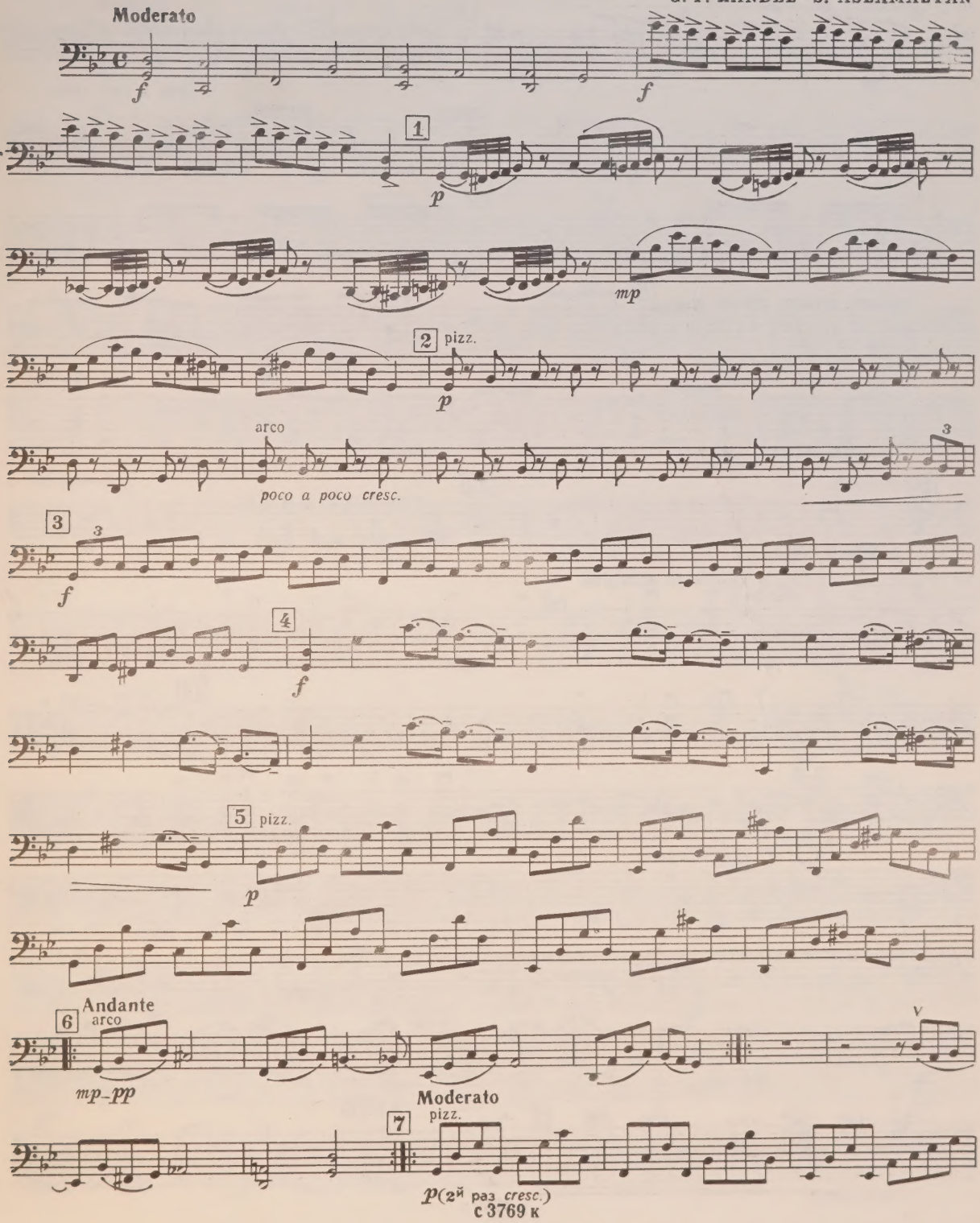

с 3769 к

Violoncello

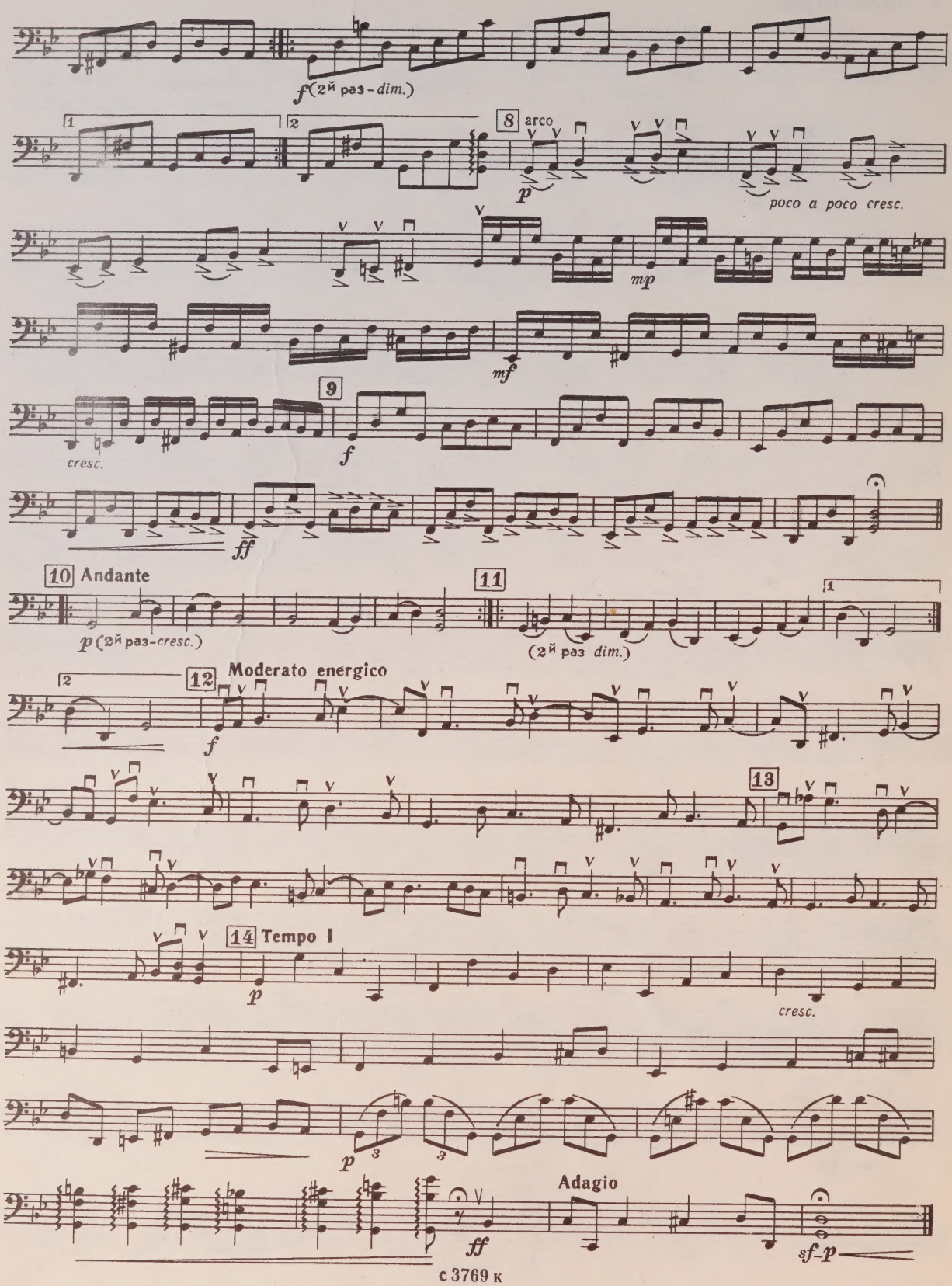

ГАВОТ
(из „Классической симфонии“)

GAVOTTE
(from the "Classical Symphony")

С. ПРОКОФЬЕВ
Обработка С. Асламазяна
S. PROKOFIEV
Arranged by S. Aslamazyan

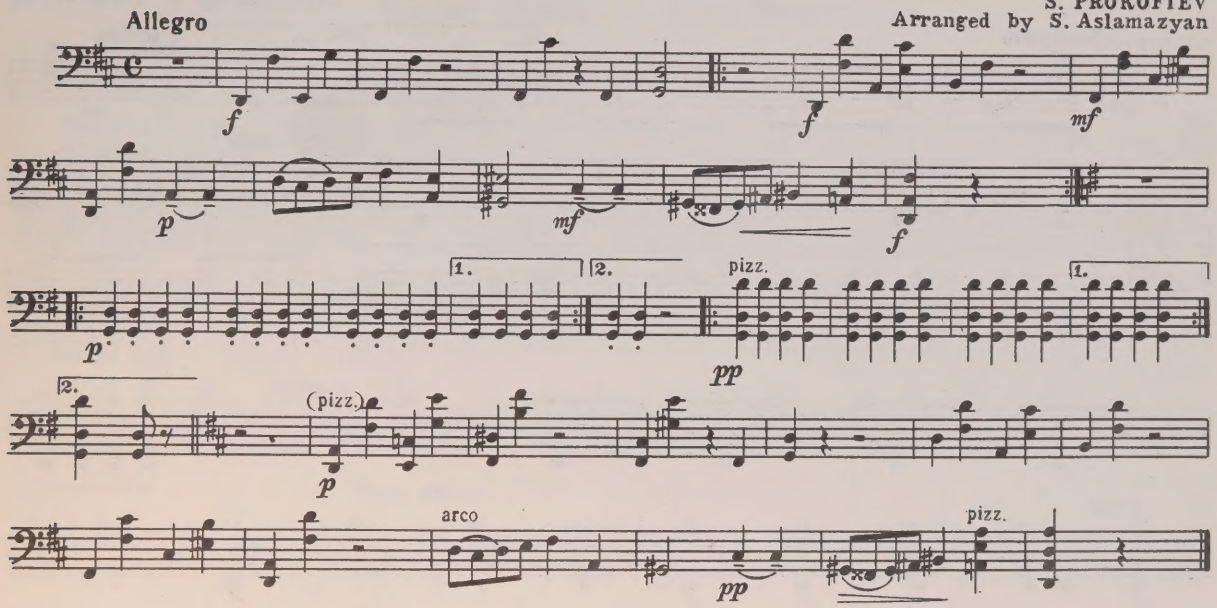

ЛУЧИНУШКА
(Русская народная песня)

RUSH-LIGHT
(Russian folk song)

Обработка С. Асламазяна
Arranged by S. Aslamazyan

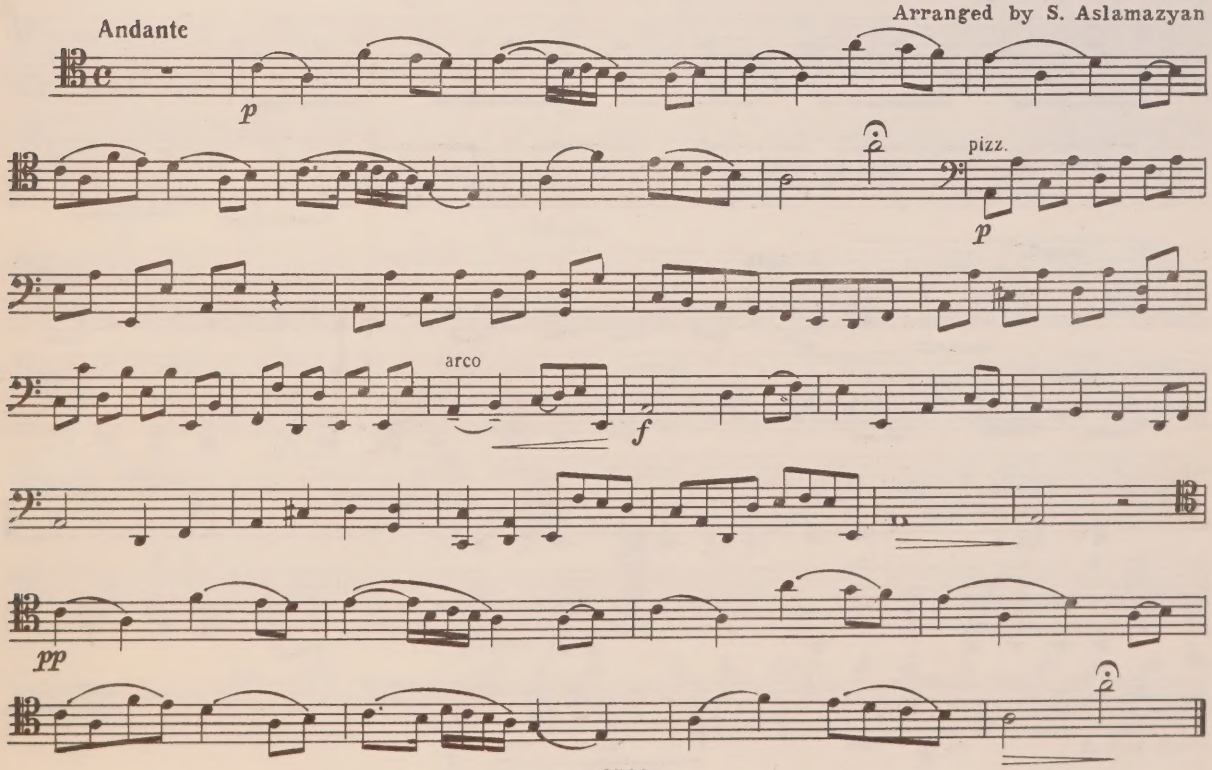

Violoncello

СВЕТИТ МЕСЯЦ

(Русская народная песня)

THE MOON IS SHINING

(Russian Folk Song)

Обработка С. Асламазяна

Arranged by S. Aslamazyan

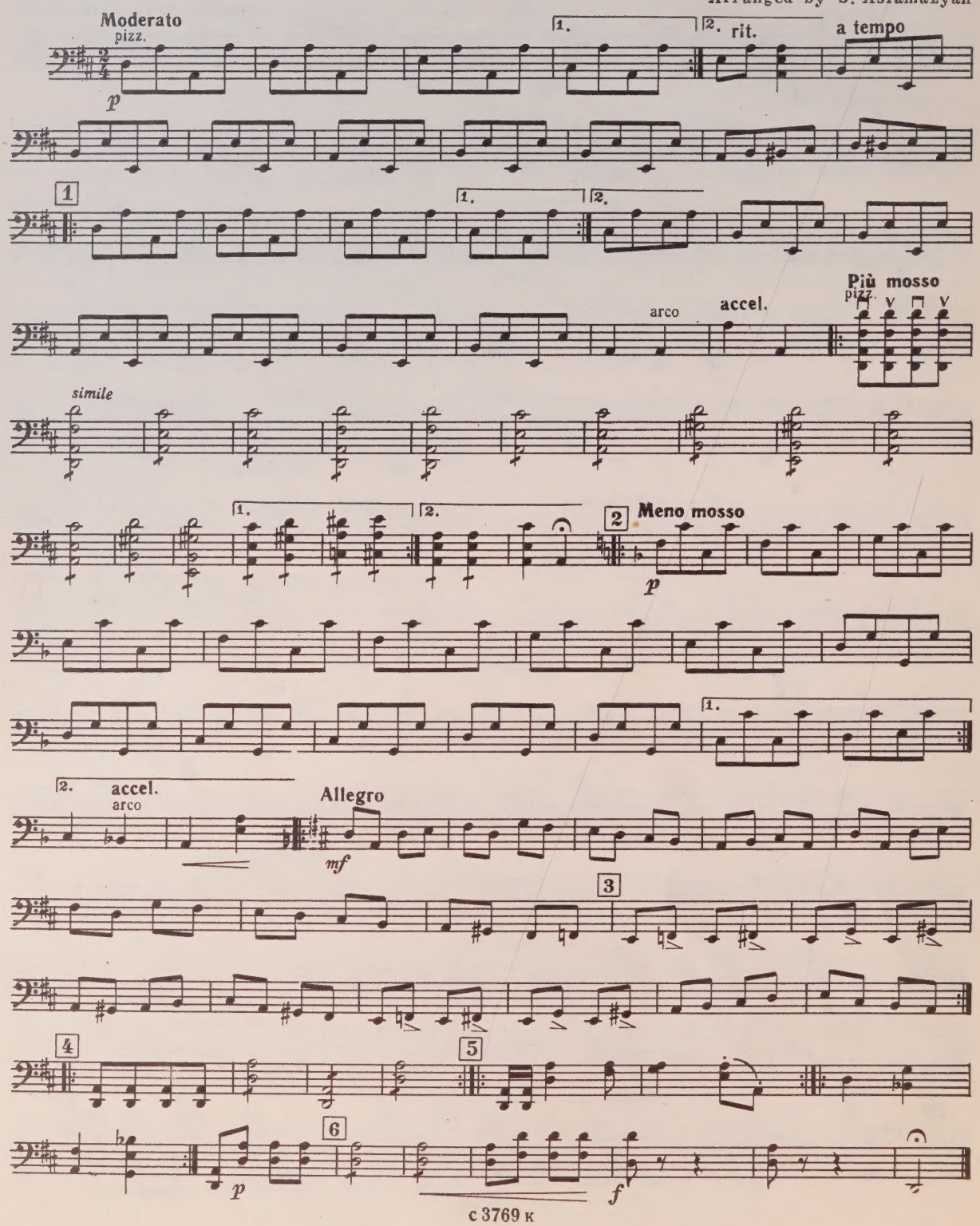

с 3769 к

ЧЕТЫРНАДЦАТЬ ПЬЕС
на армянские народные темы
(по записи Комитаса)

FOURTEEN PIECES
on Themes of Armenian Folk Songs
(Recorded by Komitas)

Милая Шогер 1 Dear Shoger

С. АСЛАМАЗЯН
S. ASLAMAZYAN

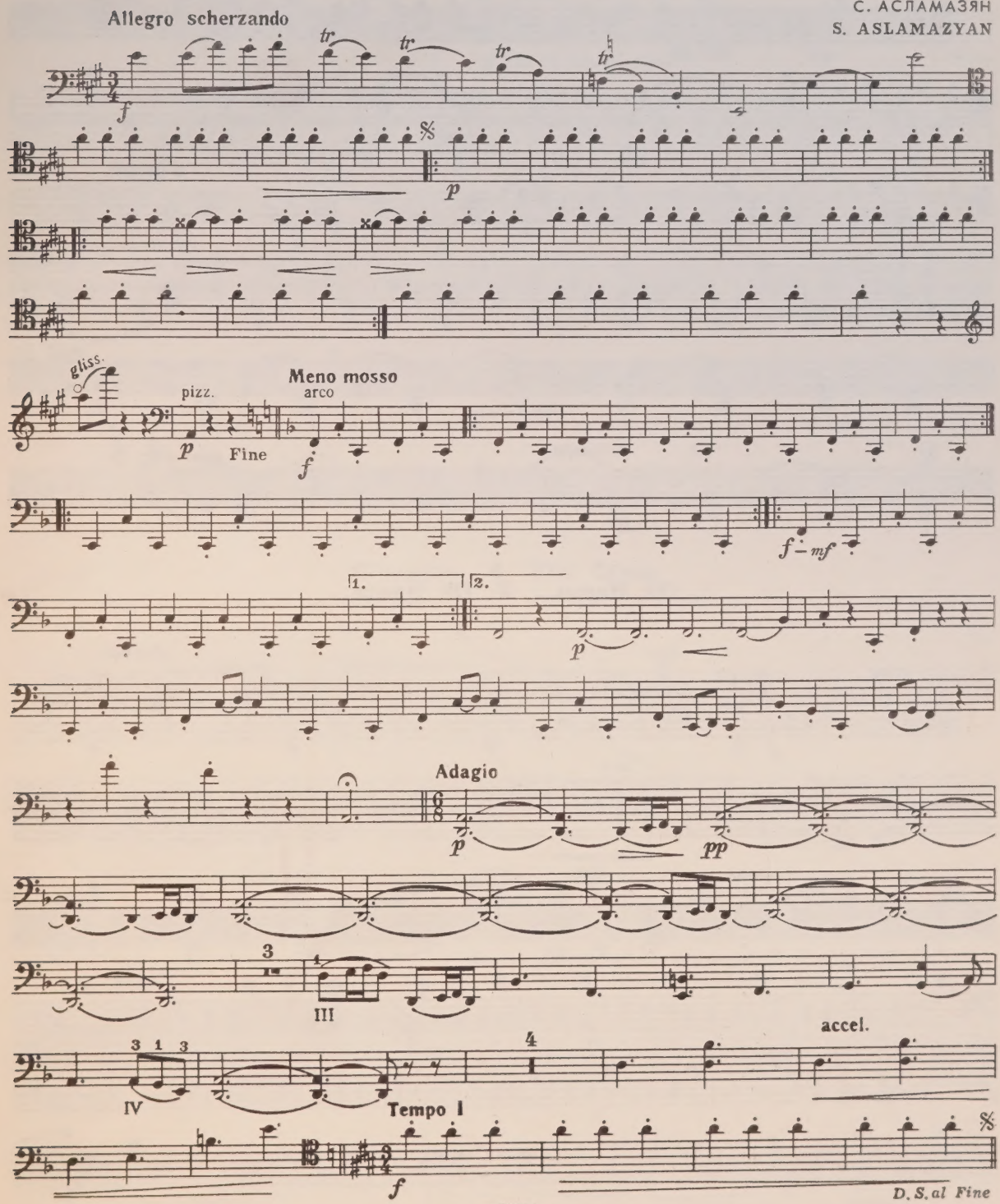

Violoncello

Стройна, как чинар 2 She's Slender Like a Plane-tree

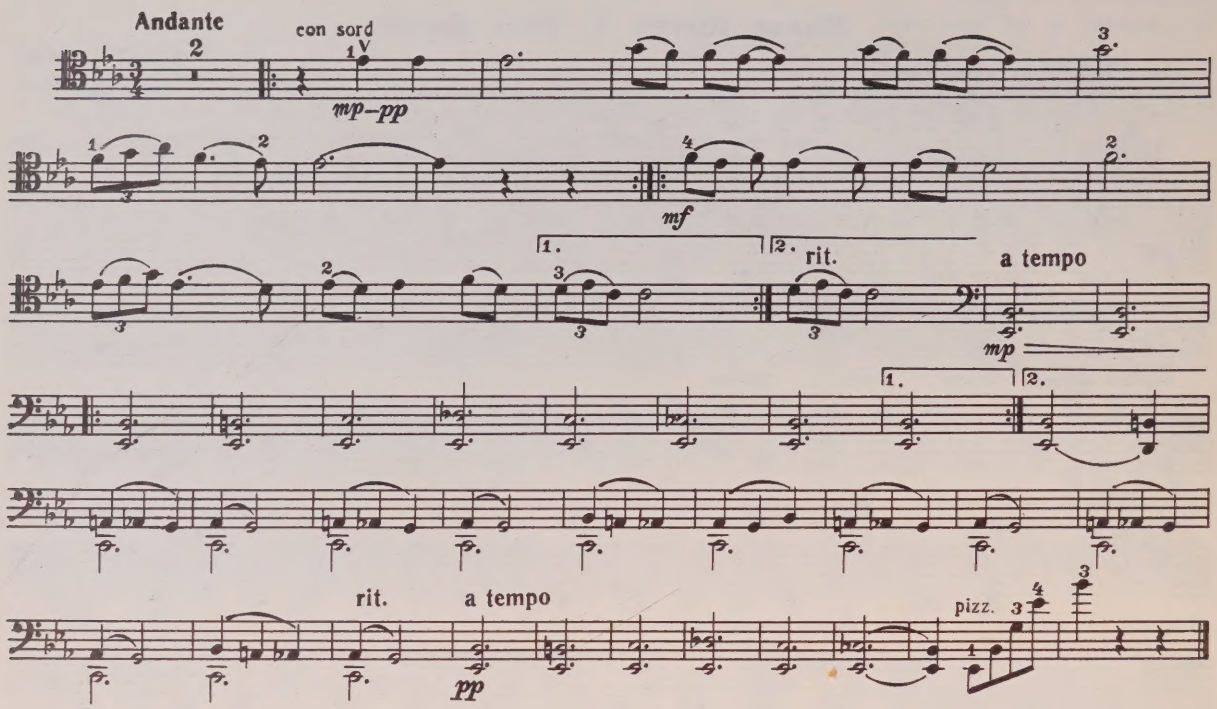

Ой, Назан... 3 Oh Nazan...

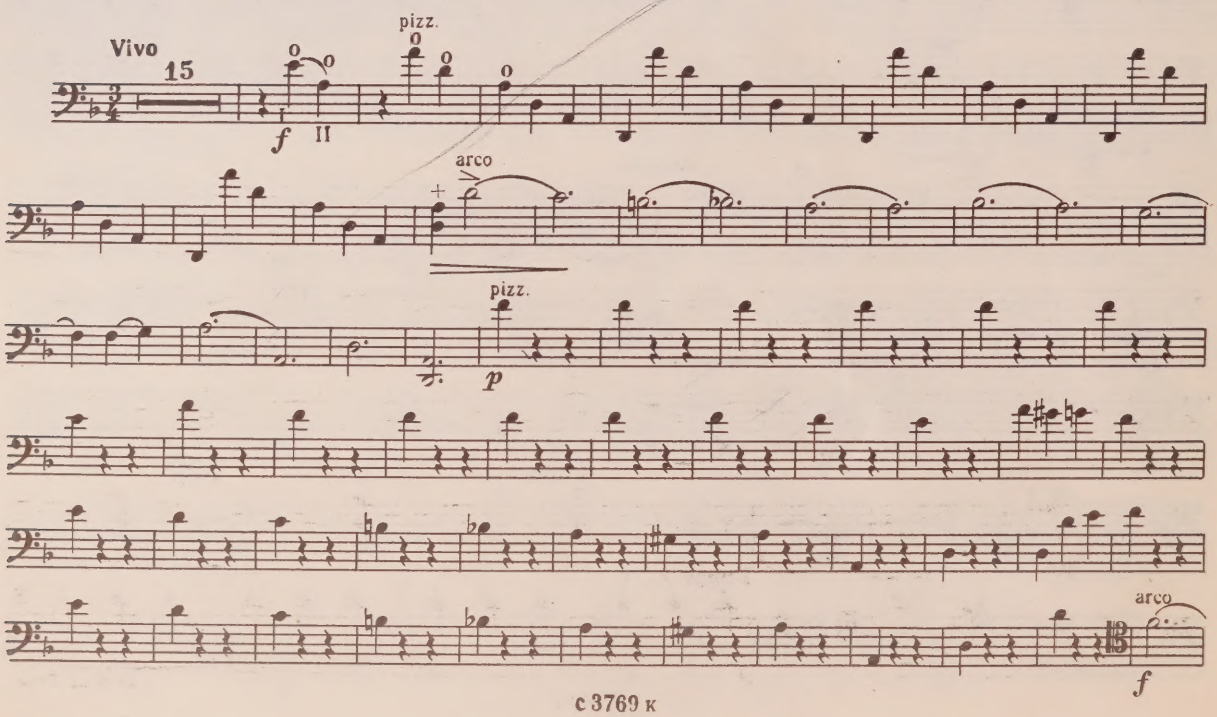

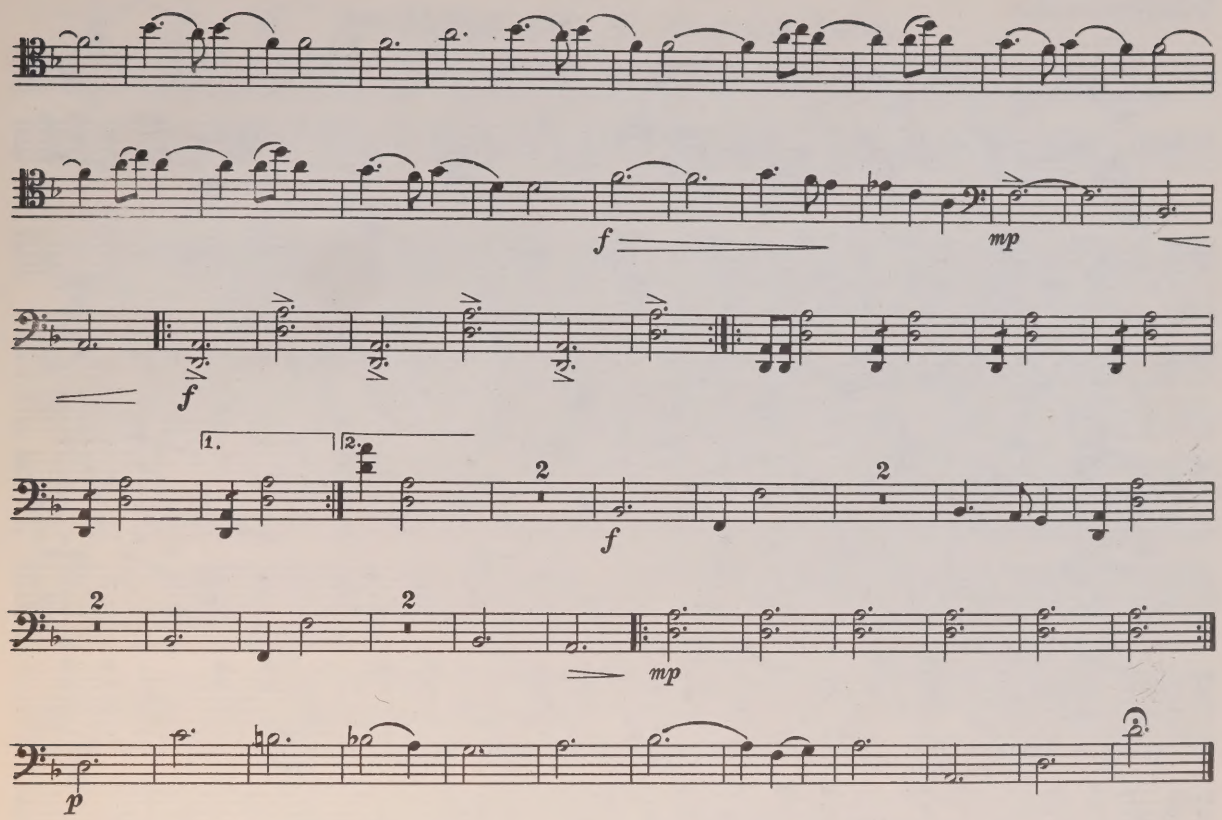

Журавль 4 The Crane

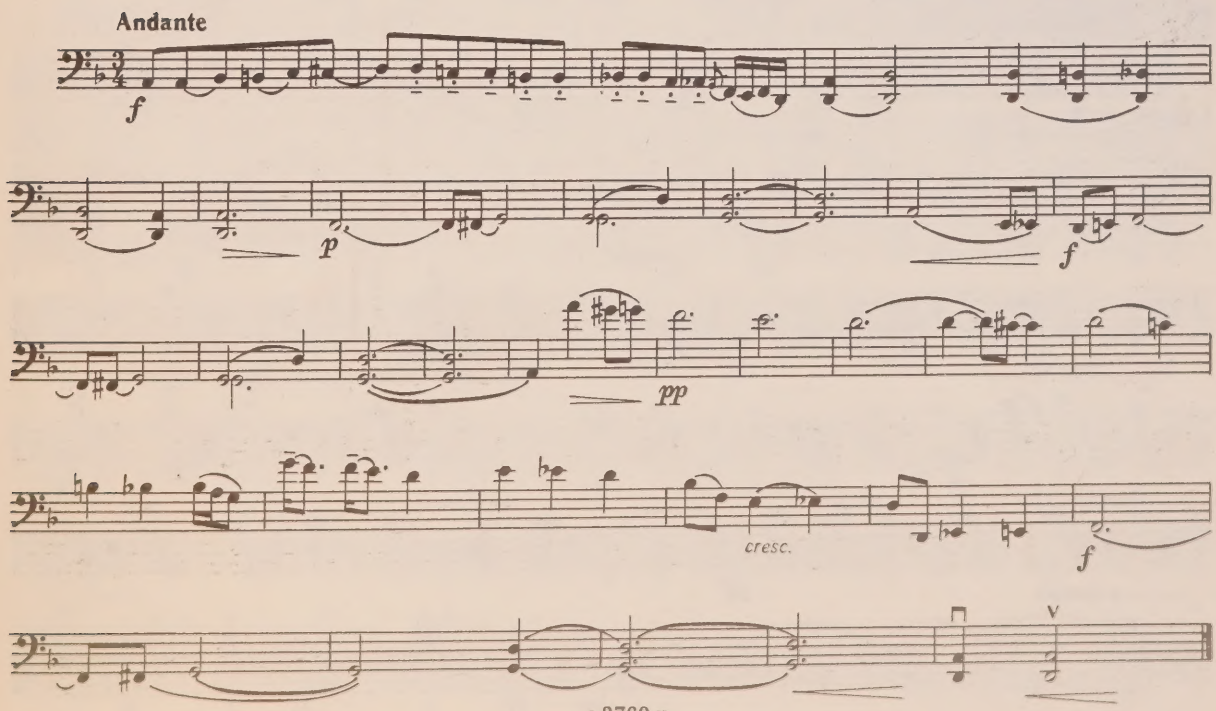

Violoncello

Алый платочек 5 The Red Shawl

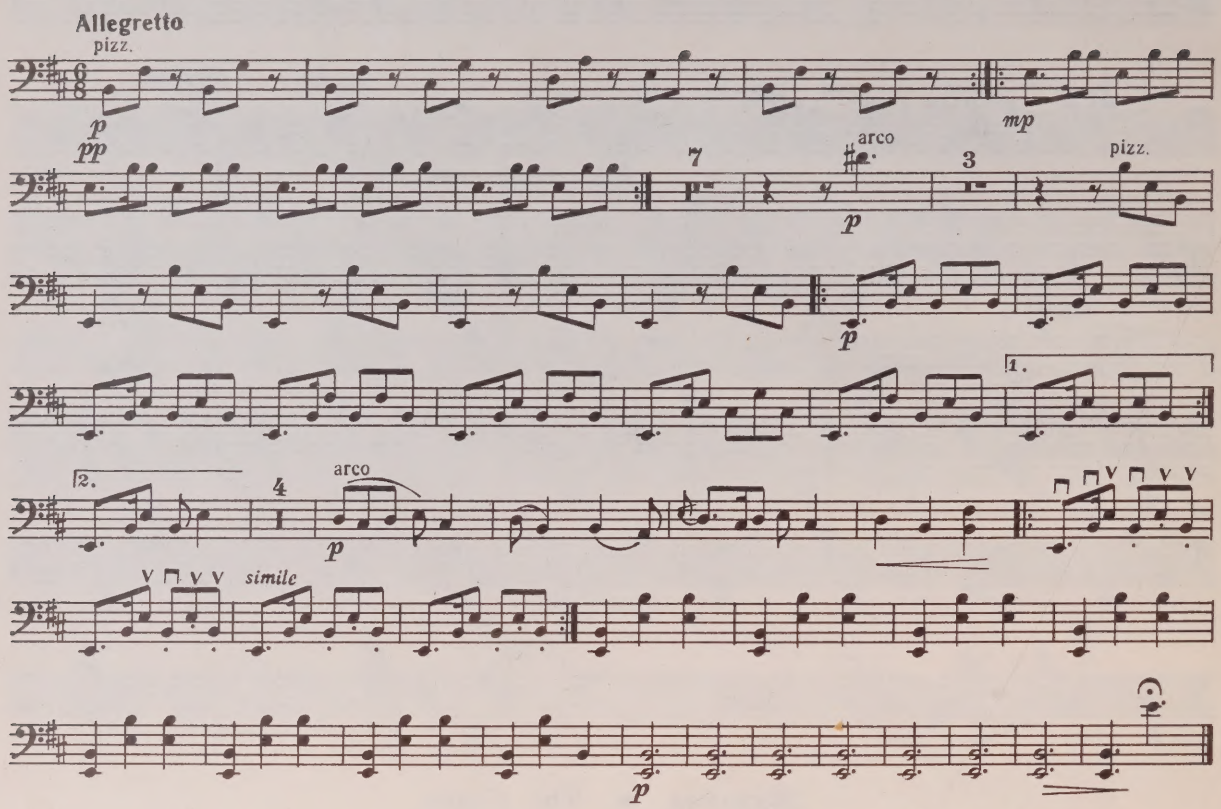

Танец девушек 6 Girls' Dance

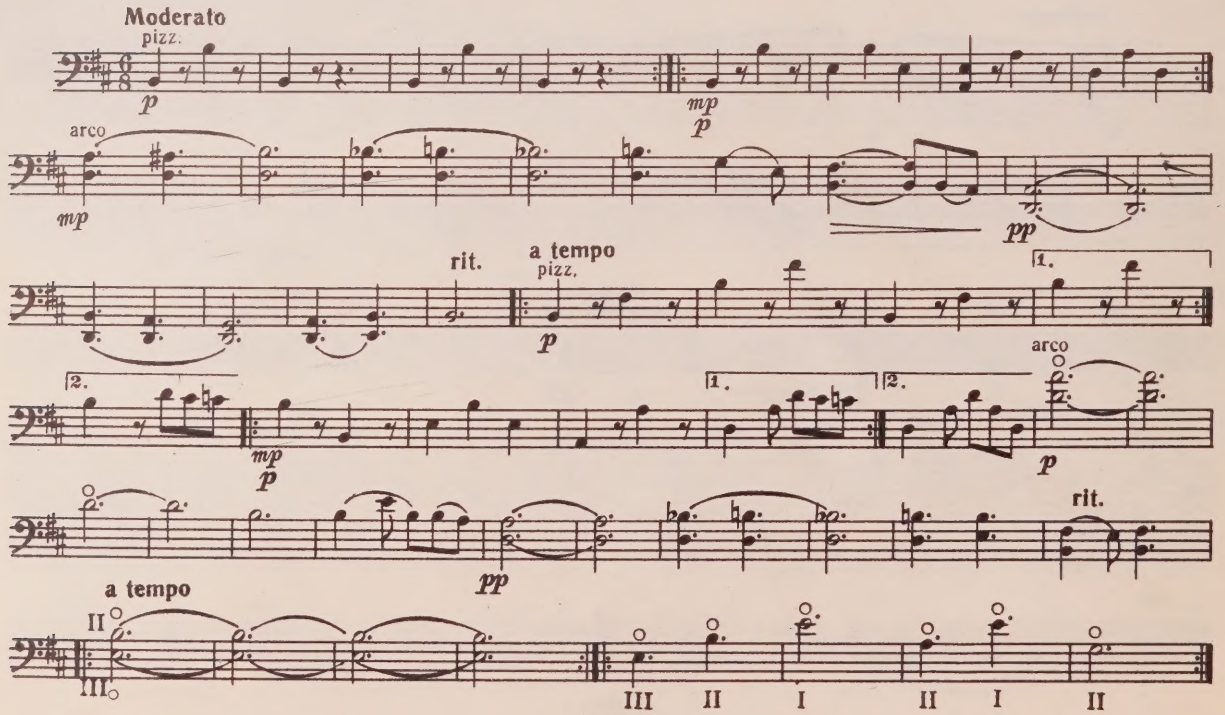

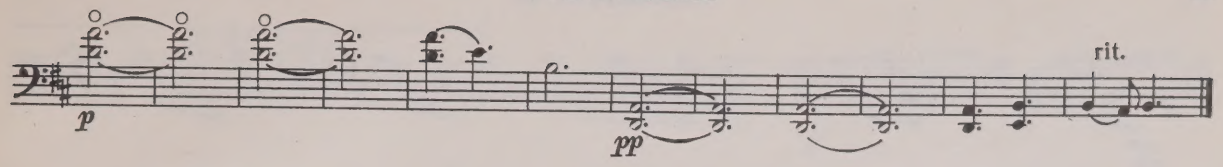

Народная 7 Folk Song

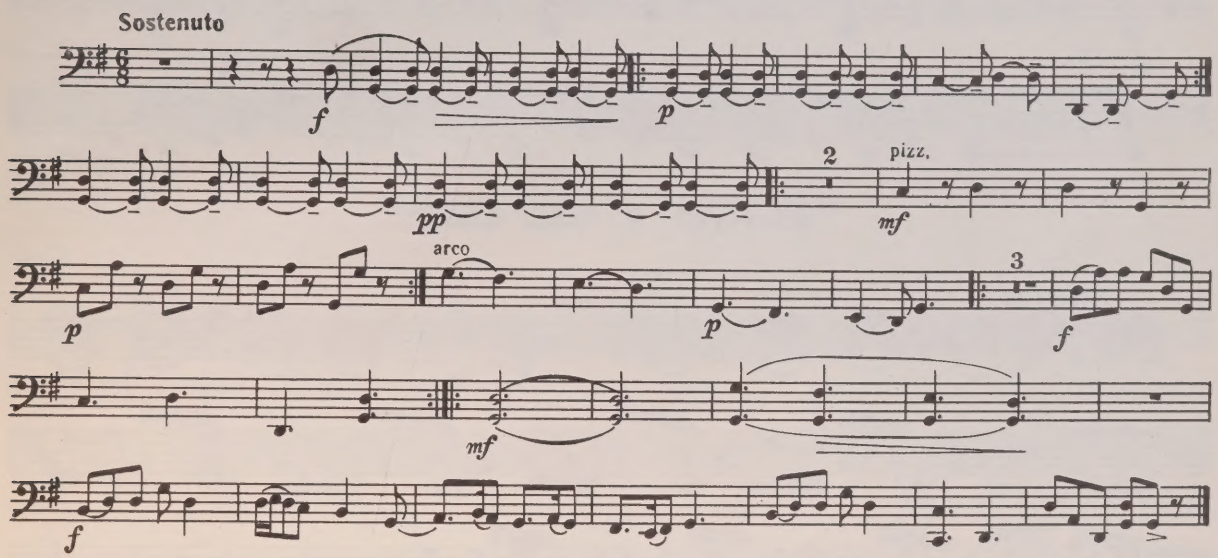

Эчмиадзинский танец 8 Echmiadzin Dance

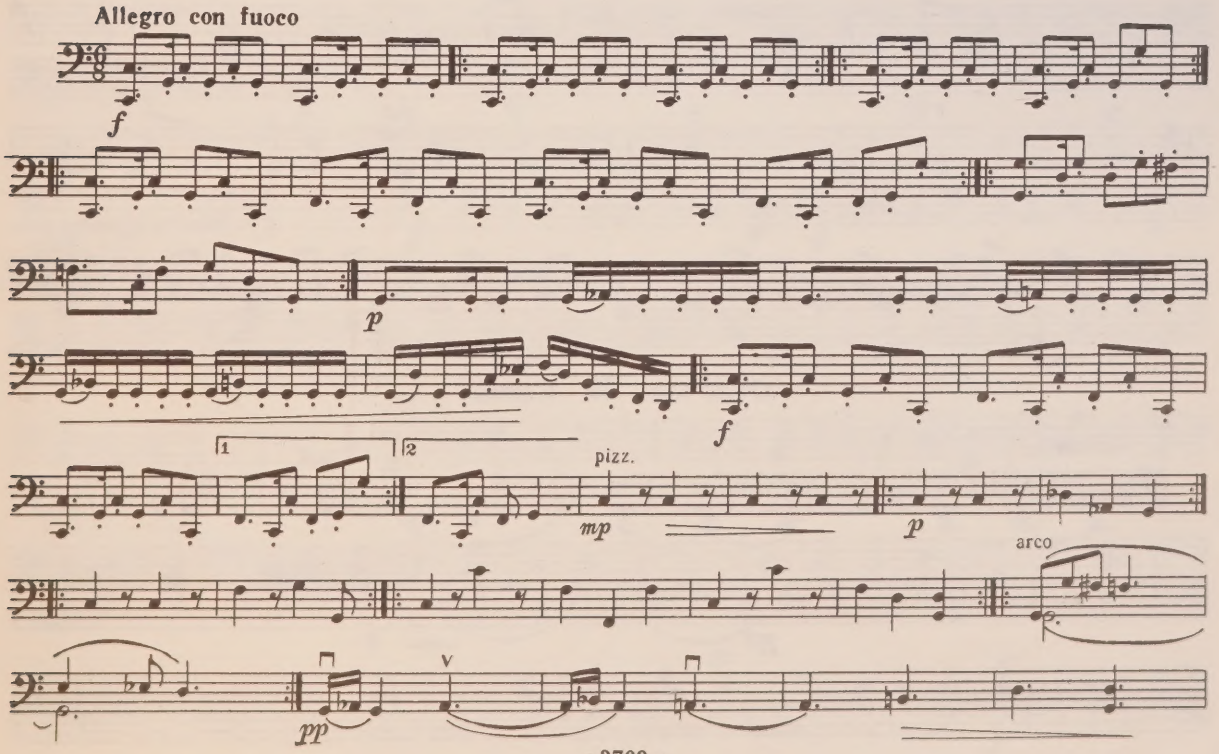

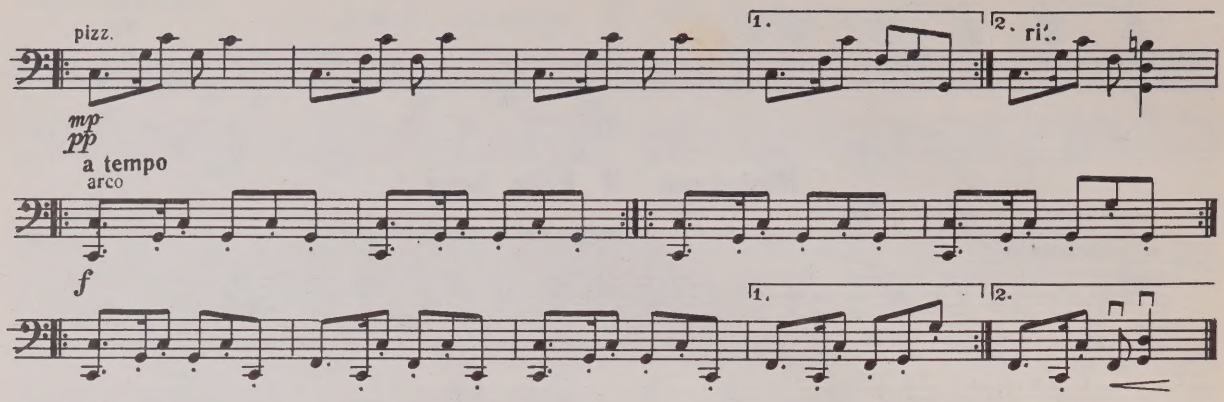

Шествуй! 9 Stalk Along!

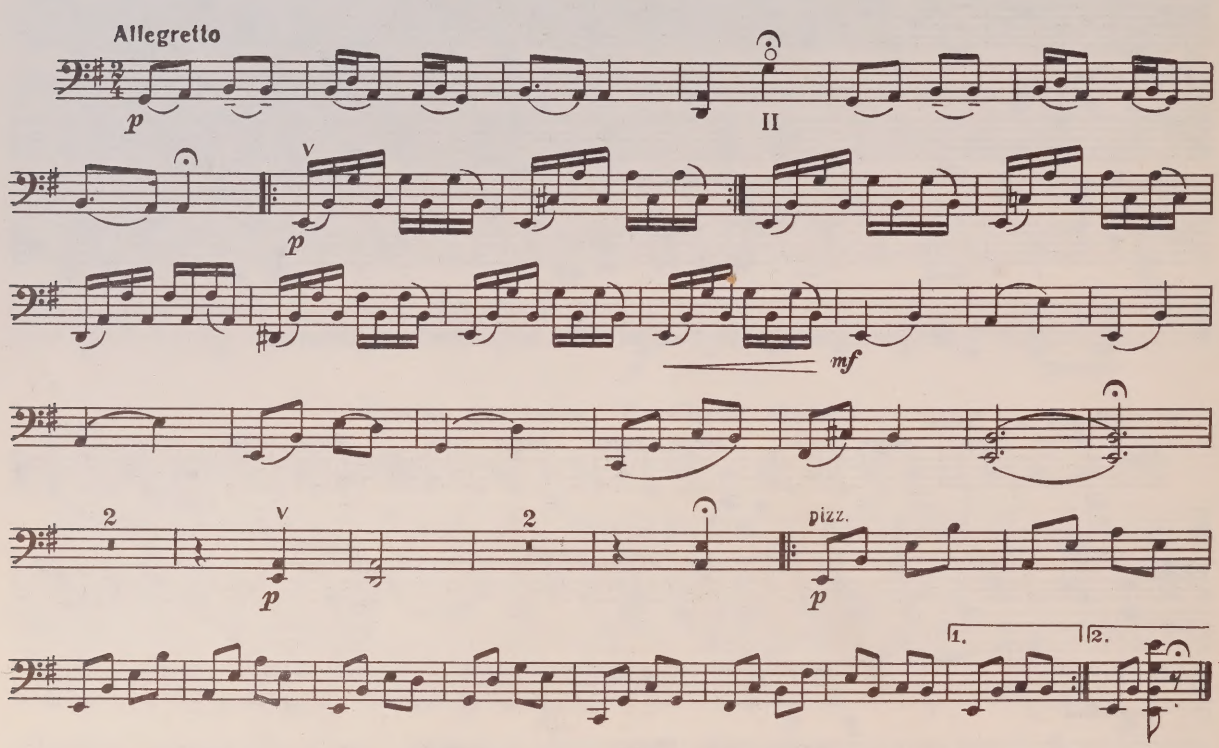

Облачно 10 Clouds

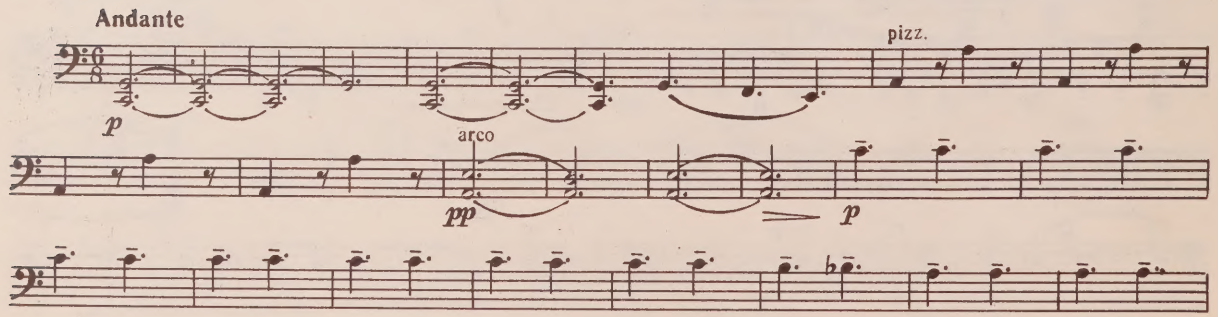

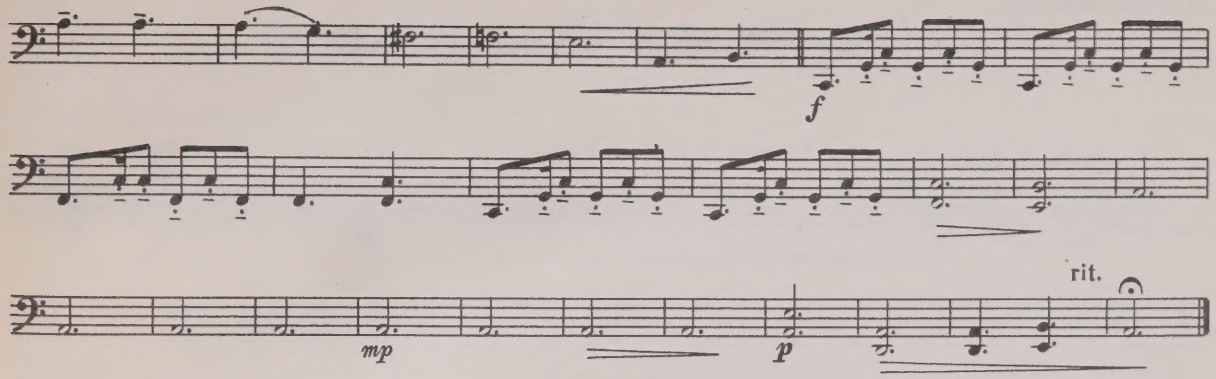

Праздничная 11 Festive Song

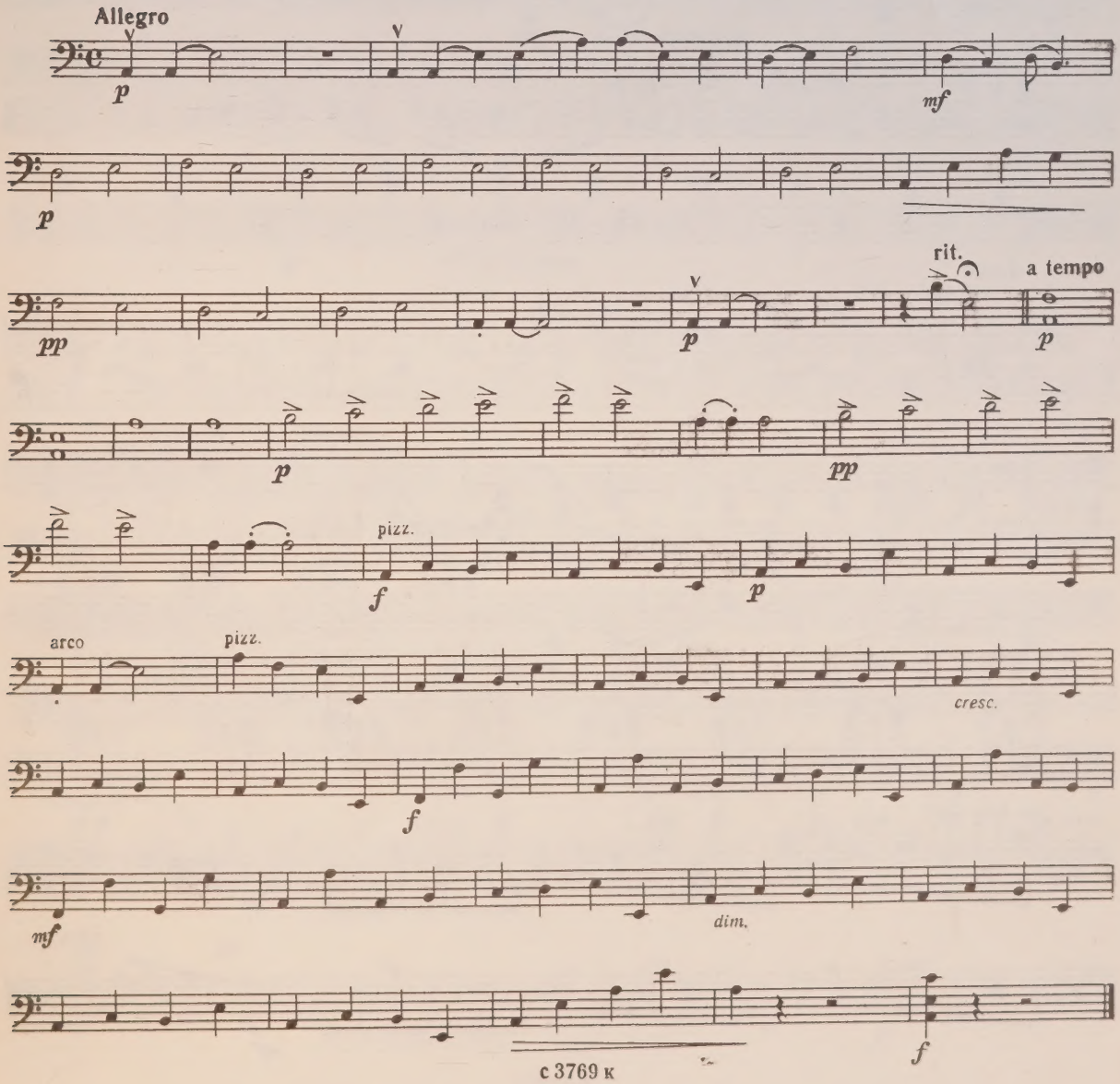

Violoncello

Песня косаря 12 Haymaker's Song

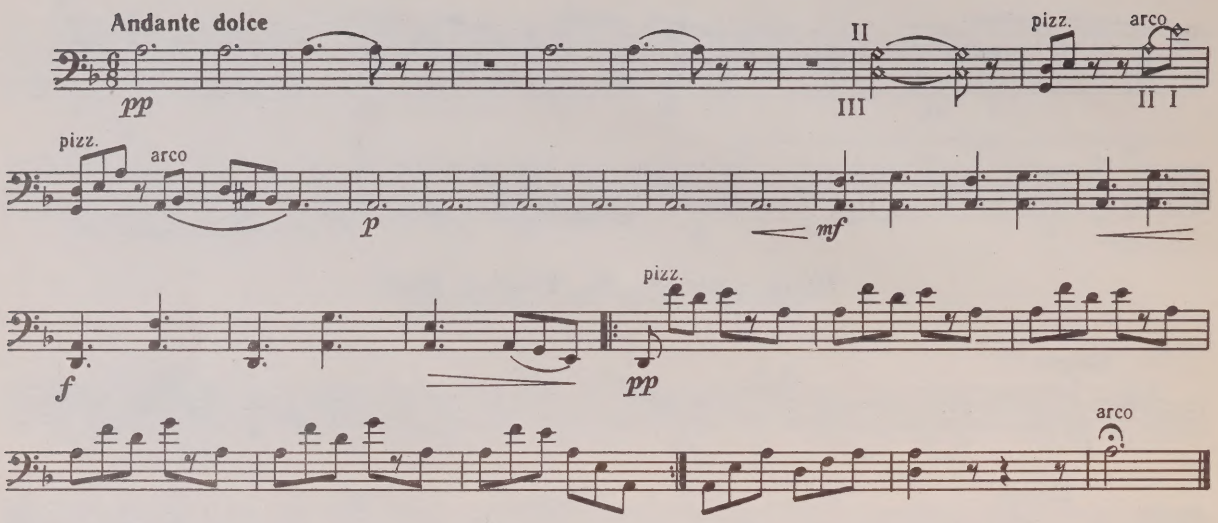

Весна 13 Spring

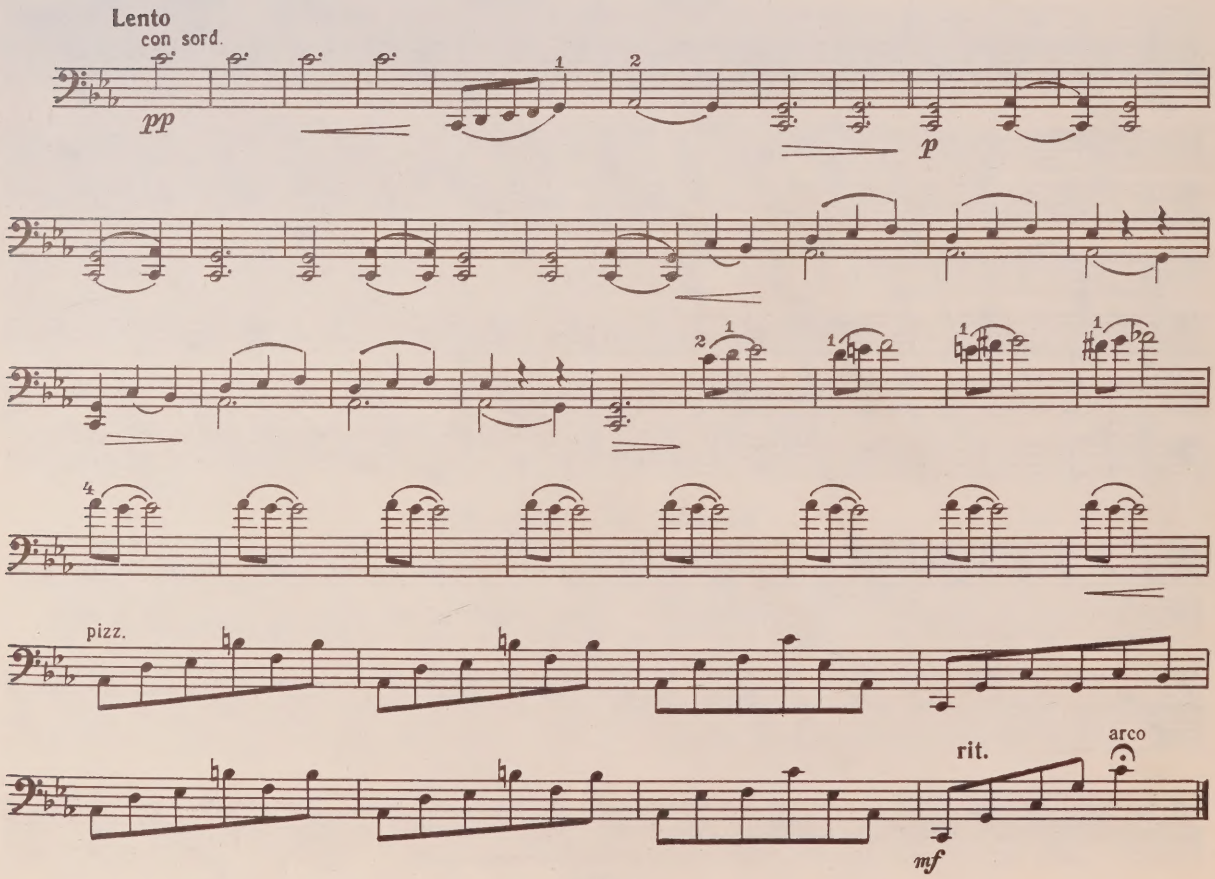

Куропаточка 14 Song of the Little Partridge

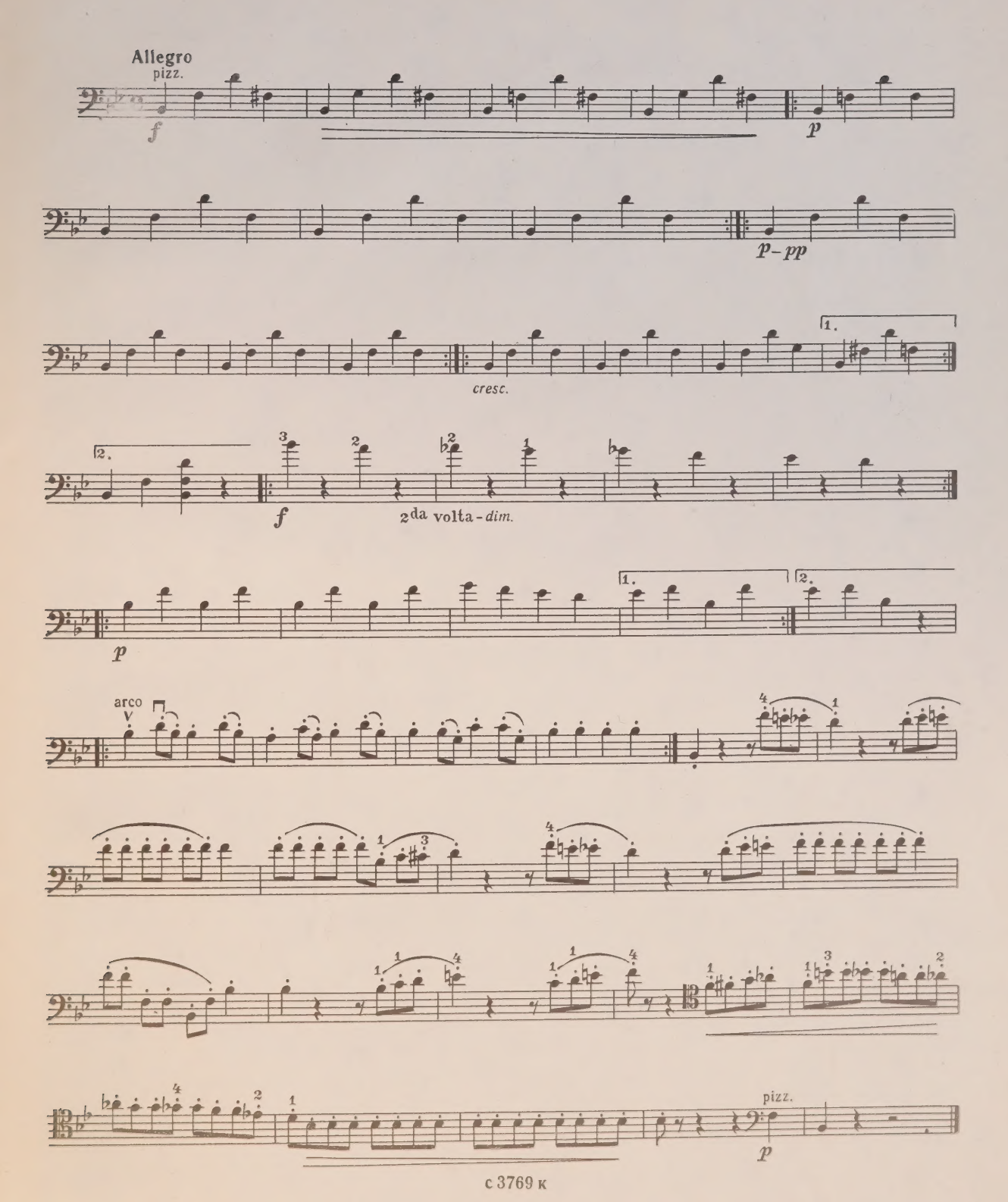

WHEN THIS BOOK WAS CHARGED OUT THE
FOLLOWING PARTS WERE IN THE POCKET:

Violin	I	cello			
"	II				
Viola					

CIRCULATES ONLY WITH
ALL PERFORMING PARTS

PLEASE DO NOT REMOVE
CARDS OR SLIPS FROM THIS POCKET

UNIVERSITY OF TORONTO LIBRARY

M
450
A85S6

Aslamazian, Sergei
Zakharovich
Sochineniia i obrabotki

Music